



LAKE COUNTY FLORIDA

MODIFICATION OF CONTRACT

1. Modification No.: 4 Effective Date: July 1, 2016	2. Contract No.: 12-0806B Effective Date: June 12, 2012
3. Contracting Officer: Donna Villinis Telephone Number: (352) 343-9765	5. Contractor Name and Address: Bennett Fire Products Company, Inc. PO Box 2458 Woodstock, GA 30188 Attn: Danny Bennett, President
4. Issued By: Procurement Services Lake County Administration Building 315 W. Main St., Suite 441 Tavares, Florida 32778-7800	
6. SPECIAL INSTRUCTIONS: Contractor is required to sign Block 8 showing acceptance of the below written modification and <u>return this form to address shown in Block 4 within ten (10) days after receipt</u> , preferably by certified mail to ensure a system of positive receipts. Retain a photocopy of the signed copy of this modification and attach to original of contract, which was previously provided.	
7. DESCRIPTION OF MODIFICATION: Contract modification to extend contract for one (1) additional year, expiring June 30, 2017.	
8. Contractor's Signature REQUIRED Name: <u>Danny Bennett</u> Title: <u>President</u> Date: <u>February 12, 2016</u>	9. Lake County, Florida By: <u>[Signature]</u> Senior Contracting Officer <u>2-16-2016</u> Date
10. Distribution: Original: Bid File Cc: Vendor, Department	

FISCAL AND ADMINISTRATIVE SERVICES/PROCUREMENT SERVICES
 P.O. BOX 7800 • 315 W. MAIN ST., TAVARES, FL 32778 • P 352.343.9839 • F 352.343.9473
 Board of County Commissioners • www.lakecountyfl.gov

TIMOTHY I. SULLIVAN
District 1

SEAN M. PARKS, AICP, QEP
District 2

JIMMY CONNER
District 3

LESLIE CAMPIONE
District 4

WELTON G. CADWELL
District 5

**Your Guide to Ordering
Globe FootGear**

2016 GLOBE BOOTS

FootGear Price List & Order Form



ATHLETIC GEAR FOR FIREFIGHTERS.™

Tel: 800-232-8323

www.GlobeTurnoutGear.com / info@globefiresuits.com



2016 FOOTGEAR PRICE LIST

Effective 2/1/16

Series	Men's	Women's	Description	List Price	
Structural	4301400	430140W	SUPRALITE™ 14" Pull-On	\$570.00	
	4311400	431140W	SUPRALITE™ 14" Pull-On (wide calf)	\$775.00	
	1201400	120140W	SUPREME™ 14" Pull-On	\$550.00	
	1211400	121140W	SUPREME™ 14" Pull-On (wide calf)	\$755.00	
	1201450	120145W	SUPREME™ 14" Pull-On, Berry Compliant	\$590.00	
	1211450	121145W	SUPREME™ 14" Pull-On (wide calf), Berry Compliant	\$795.00	
	1201480*	120148W	14" Pull-On, Proximity Berry Compliant	\$835.00	
	1211480*	121148W	14" Pull-On, Proximity (wide calf), Berry Compliant	\$1,060.00	
	1301400	130140W	SHADOW™ 14" Pull-On	\$530.00	
	1311400	131140W	SHADOW™ 14" Pull-on (wide calf)	\$735.00	
	G301300	G30130W	ONYX™ 13" Pull-On	\$460.00	
	1201210	120121W	Structural 12" Zipper / Speed Lace	\$595.00	
	F201050	F201050W	10" Station/Wildland	\$460.00	
	Technical	2201010	220101W	Technical 10" Zipper / Speed Lace	\$595.00
	Miscellaneous (items size dependent)	1902100	190210W	Footbeds – Regular Fit	\$10.25
1904100		190410W	Footbeds – Snug Fit	\$10.25	
1932100		193210W	SUPRALITE™ Footbeds - Regular Fit	\$13.50	
1934100		193410W	SUPRALITE™ EVA Insert - Snug Fit	\$13.50	
19001000		1900100W	Zipper - 10" Technical Boots	\$27.75	
19001200		1900120W	Zipper - 12" Structural Boots	\$27.75	
1906100		60" NOMEX® Laces (10" Technical)	\$9.25		
1906120		70" NOMEX® Laces (12" Structural)	\$9.25		
1908100+		Socks – Large (sold by dozen - 15.40 per pair)	\$184.70		
mark for		Customer name on individual boot box	\$6.20/pr		
190755~	Refurbishing Service (see page 3) Restocking Fee	\$155.00 Net \$20.00 Net			

Globe FootGear Sizes:

Men's 5 – 16 (full and half sizes) plus 17 - 18 (full sizes only) in Narrow, Medium, Wide, and X-Wide widths.

*Men's 5 – 16 (full and half sizes) plus 17 in Narrow, Medium, Wide, and X-Wide widths

Women's 5 – 12 (full and half sizes) in Narrow, Medium, Wide, and X-Wide widths.

Miscellaneous footbeds and zipper styles are size specific; please include boot size and width with order.

+ Socks are shipped from Pittsfield, NH and must be on a separate purchase order from all other style numbers which are shipped from Auburn, ME. Socks are sold in multiples of 12 pairs.

**Your Guide to Ordering
Globe Turnout Gear**

2016 G-XCEL®

Globe Price List & Order Form



ATHLETIC GEAR FOR FIREFIGHTERS.™

Tel: 800-232-8323

www.GlobeTurnoutGear.com / info@globefiresuits.com

G-XCEL® STYLE JACKET

OVERSIZE CHARGE – ADD 30% FOR SIZE 60+

Lightweight and flexibility are hallmarks of this all-new chassis. With a longer back and shorter front, you get more overlap where you need it with less where you don't. So everything about this contemporary design feels just right.

A OUTER SHELLS

	(D) G-XCEL®
07 BRIGADE™ 750 (aka NOMEX®)	705.00
12 GEMINI™ XT W/ MATRIX - GOLD	1,004.00
12 GEMINI™ XT W/ MATRIX - BLACK	1,059.00
13 PBI MAX® - GOLD	1,018.00
13 PBI MAX® - BLACK	1,076.00
17 PIONEER™	785.00
18 ALUMINIZED PBI®	1,007.00
22 KOMBAT™ FLEX - GOLD	1,009.00
22 KOMBAT™ FLEX - BLACK	1,065.00
24 ARMOR™ AP	794.00
27 ADVANCE™	774.00
32 MILLENIA™ XT	1,041.00
34 ARMOR™	889.00
35 MILLENIA™ XTL	916.00
37 BLACK PCA ADVANCE™	813.00
38 OMNI VANTAGE™	783.00
38 OMNI VANTAGE™ - BLACK	810.00
47 ULTRA™	897.00

B THERMAL LINERS

	(D) G-XCEL®
51 GLIDE™ PBI® G2	439.00
53 QUANTUM3D™ SL2i (2 Lyr)	440.00
54 CALDURA® NPi	362.00
55 GLIDE™ GOLD	390.00
56 CALDURA® SL3i	433.00
57 CALDURA® SL2i	392.00
58 QUANTUM4i™	459.00
60 DEFENDER™ M SL2 (BRASS)	342.00
68 SYNERGY®	341.00
76 Q8	253.00
78 ARALITE® SL2	338.00
79 ARALITE® SL3	389.00
81 DEFENDER™ M SL2	340.00
82 ARALITE® NP	293.00

C MOISTURE BARRIERS

	(D) G-XCEL®
D GORE® RT7100	233.00
E STEDAIR® 3000	211.00
F CROSSTECH® 3-LAYER	475.00
G CROSSTECH® BLACK	337.00
J STEDAIR® GOLD	330.00

D TRIM

	SCOTCHLITE™ TripleTrim	SCOTCHLITE™ TripleTrim	BRILLIANCE® W/ STRIPE	BRILLIANCE® W/ STRIPE
NFPA Basic 3"	117.10	122.65	109.45	109.45
NYC 3"	153.75	160.80	144.00	144.00
NFPA Vert 3"	126.70	132.65	118.45	118.45
Project Fires	161.70	169.20	151.35	151.35
High Visibility	179.65	187.90	168.25	168.25
NFPA Vert II	118.80	124.30	111.15	111.15
Project Fires II	153.85	160.90	144.10	144.10
High Visibility II	171.80	176.60	161.00	161.00
NFPA HV	144.65	151.35	135.35	135.35
NFPA HV II	136.75	143.00	128.05	128.05

E LETTERS

SCOTCHLITE™ 2" & 3" L/Y, R/O	2.45 ea.
BRILLIANCE® 2" & 3" L/Y	2.45 ea.

E LETTER PATCHES

	PIONEER™/ BRIGADE™ 750/ ADVANCE™	All Other Shells
Sew-On	17.40	30.30
Velcro	62.40	75.30
Hanging 5"x20"	37.10	46.20

F SIDE POCKETS

	PIONEER™/ BRIGADE™ 750/ ADVANCE™	All Other Shells
2"x8"x8" Semi Expansion Pockets w/Fleece Handwarmer	STD	STD
2"x10"x6" Half High Expansion Pockets	26.60	38.70
Pocket Divider	9.20	15.30
End of Flap SILIZONE®	31.20	31.20

G CLOSURES

5C Velcro In/Hook & Dee Out	N/C	N/C
6C Zipper In/Hook & Dee Out (N/A on Aluminized)	5.50	5.50
7C Hook & Dee In/Velcro Out	28.60	39.20
8C Zipper In/Velcro Out	STD	STD
17C Snap In/Hook & Dee Out	N/C	N/C

G-XCEL® JACKET STANDARD FEATURES

Closure

Vislon zipper in/Velcro out

Collar Height

3"

Shoulder CCHR

Size: 5" in front, 2" in back; full length along shoulder (1 piece) on each shoulder, draped over shoulder cap); completely overedged

Pocket Size & Style

2" x 8"x 8" Semi Expansion; with fleece lined handwarmer

Pocket Reinforcement

KEVLAR® twill; 5" up sewn to inside of pocket



G-XCEL® JACKET OPTIONS

H/I EXTRA POCKETS/OPTIONS

	PIONEER™/ BRIGADE™ 750/ ADVANCE™	All Other Shells
Radio Pocket	48.40	63.60
13P-B 3" x 3.5" x 9"		
13P-K 2" x 3.5" x 7"		
13P-C 2" x 3.5" x 8"		
13P-L 2" x 3.5" x 9"		
Antenna Notch in #13P Flap <i>specify location</i>	2.50	2.50
6P 4" x 9" x 15" Face Mask Pouch**	74.60	98.85
** (Not available on 29" or shorter lengths)		
6P Detachable Face Mask Pouch	79.95	110.05
7P 2" x 3" x 7.5" Flashlight Pocket	34.85	43.95
8P 2" x 3" x 9" Flashlight Pocket	37.40	49.55

J/K OTHER OPTIONS

Self Mic Strap	2.90	3.80
Helmet Snap	5.25	5.25
Dee Ring on Suede Patch	3.85	3.85
Helmet Snap & Strap w/Velcro	11.20	14.20
Sunlance Flashlight Holder	17.80	22.35
Survivor Flashlight Holder	17.90	22.45
Universal Clip	10.15	13.20
Hanging Strap with D	4.60	6.80

L WRISTERS

4" NOMEX® WRISTERS	STD	STD
NOMEX® Hand & Wrist Guards	7.60	7.60
KEVLAR® Hand & Wrist Guards	7.80	7.80
PBI® Hand & Wrist Guards	29.40	29.40
Grey NOMEX® Wristers	2.80	2.80
Grey NOMEX® Hand & Wrist Guards	8.55	8.55
Thumb Loops (add to wrister price)	15.50	15.50

HELMET SNAP & STRAP/VELCRO

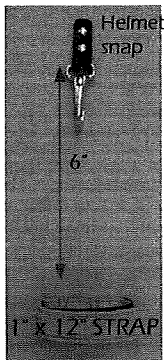

SURVIVOR STRAP/HOOK

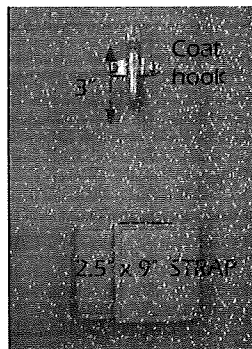

HANGING STRAP W/D-RING

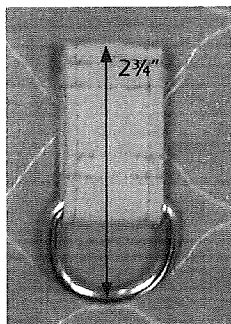

SUNLANCE FLASHLIGHT HOLDER

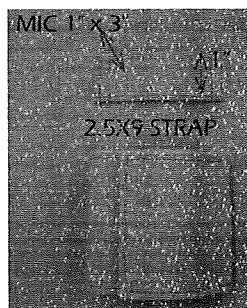

M REINFORCEMENTS

POCKETS

	PIONEER™/ BRIGADE™ 750/ ADVANCE™	All Other Shells
DRAGONHIDE® (Outside) Exp Pocket	37.00	37.00
Grey Suede (Outside) Exp Pocket	22.30	22.30
Black Suede (Outside) Exp Pocket	25.95	25.95
ARA-SHIELD® (Outside) Exp Pocket	27.85	27.85
(Black, Grey, Gold)		
KEVLAR® Twill (Pouch)	36.70	36.70

CUFFS

Grey Suede	STD	STD
DRAGONHIDE®	10.40	10.40
Self Material	4.30	12.65
Black Suede	1.70	1.70
ARA-SHIELD® (Black, Grey, Gold)	9.25	9.25

ELBOWS W/ PADDING

DRAGONHIDE®	34.75	34.75
Self Material	22.40	36.10
Grey Suede	17.80	17.80
Black Suede	19.40	19.40
ARA-SHIELD® (Black, Grey, Gold)	28.60	28.60

SHOULDERS

DRAGONHIDE®	19.90	19.90
Self Material	12.45	18.50
Grey Suede	13.55	13.55
Black Suede	14.90	14.90
ARA-SHIELD® (Black, Grey, Gold)	14.50	14.50
Padded Shoulders	14.30	14.30

UPPER BACK

Self Material	16.75	28.90
Padded	14.00	14.00

N MISC

Liner Alert at Hem	27.20	34.65
Embroidered Flag	16.65	16.65
Individual Box	5.20	5.20
Custom Printed Patch	31.75	31.75

(Available in Black, Silver, Gold or Yellow)

Four Backgrounds Now Available

Black

Silver
default color if you do not specify

Yellow

Gold

Sample Custom Printed Patch

G-XCEL® Jacket Order Form

Form Expires 1/31/2017

TEL: 800-232-8323 info@globefiresuits.com

RFQ/P.O. #: _____ Date: _____

Contact: _____

Phone: _____ Page: _____ of: _____

CIRCLE OR CHECK APPROPRIATE SELECTIONS. USE ATTACHED SIZING FORM FOR SIZES AND SPECIAL NOTES. STANDARD FEATURES AND JACKET LENGTHS WILL BE USED UNLESS OTHERWISE SELECTED. Oversize charge - Add 30% for Size 60+.

CHECK HERE IF QUICK SHIP PROGRAM
 (SEE PAGE 9 FOR QUICK SHIP PROGRAM INFORMATION)

STYLE/LENGTH (D) G-XCEL® 29"/33" STD QTY. _____ 32"/36" QTY. _____ 27"/31" (W) QTY. _____

A OUTER SHELL

- 01-Black
- 02-Yellow
- 03-Natural
- 04-Red
- 05-Tan/Khaki
- 07-Alum
- 09-Blue
- 10-Gold
- 20-Dark Gold
- 30-Light Gold

07-BRIDAGE™ 750														
12-GEMINI™ XT W/MATRIX														
13-PBI MAX®														
17-PIONEER™														
18-ALUMINIZED PBI®														
22-KOMBAT™ FLEX														
24-ARMOR™ AP														
27-ADVANCE™														
32-MILLENNIA™ XT														
34-ARMOR™														
35-MILLENNIA™ XTL														
37-ADVANCE™ (PCA)														
38-OMNI VANTAGE™														
47-ULTRA™														

B LINER

C MB

51-GLIDE™ PBI® G2														
53-QUANTUM3D™ SL2i														
54-CALDURA® NPI														
55-GLIDE™ GOLD														
56-CALDURA® SL3i														
57-CALDURA® SL2i														
58-QUANTUM4i™														
60-DEFENDER™ M SL2 (Brass)														
68-SYNERGY®														
76-Q8														
78-ARALITE® SL2														
79-ARALITE® SL3														
81-DEFENDER™ M SL2														
82-ARALITE® NP														

- D - RT7100
- E - STEDAIR® 3000
- F - CROSSTECH® 34R
- G - CROSSTECH® BLK
- J - STEDAIR® GOLD

D TRIM PKG

NFPA Basic 3"										
NYC 3"										
NFPA Vert. 3"										
Project Fires										
High Visibility										
NFPA Vert II 3"										
Project Fires II										
High Visibility II										

- 3" SCOTCHLITE™ LY
- 3" SCOTCHLITE™ R/O
- 3" Triple Trim LY
- 3" Triple Trim R/O
- 3" BRILLIANCE® LY
- 3" BRILLIANCE® R/O

PRICES

A _____

B _____

C _____

D _____

Total A/B/C/D _____

Over-size \$ _____

Sub-total _____

Please refer to TPP/THL Chart on Sharefile for certified combinations.

E LETTERING (See Lettering Rows on Sizing Form on Page 8) (Indicate Periods in Boxes)

Rows	1	2	3	4	5	6	7	8	9	10	11	12	13	14
A														
B														
C														
D														
E														
F														
F	32"													
G	35"													

ARCH	ON JKT	ON PATCH

PATCH ATTACHMENT	LETTERS	L/Y S'LT	R/O S'LT	L/Y DFX*
Sewn Velcro	2" 3"			
Sewn Velcro	2" 3"			
Sewn Velcro	2" 3"			
Sewn Velcro	2" 3"			
Sewn Velcro	2" 3"			
Sewn Velcro	2" 3"			

*DFX = BRILLIANCE®

E _____

F _____

G _____

H _____

I _____

J _____

K _____

L _____

M _____

N _____

Use Row G for Hanging Letter Patch on 32"

F SIDE PKTS	2 x 8 x 8 2 x 10 x 10 2 x 10 x 6 Pkt Divider End of FLP SLZ Other:
G CLOSURE	5C 6C 7C 8C 17C (N/A on Aluminized) (STD)
H RC X PKT	None 13PB 13PC 13PL 13PK 6P 6P(DET) 7P 8P Other:
I RC OTHER	None Self Mic Helmet Snap D-Ring U-Clip Other:
J LC X PKT	None 13PB 13PC 13PL 13PK 7P 8P Other:
K LC OTHER	None Self Mic Helmet Snap D-Ring U-Clip Other:
L WRISTERS	STD NOMEX® NOMEX® HWG KEVLAR® HWG PBI® HWG Grey NOMEX® Wrister Grey NOMEX® HWG Other:

M REINFORCEMENTS

Side Pkts															STD
Cuffs															
Elbows															
Shoulders															
Back															

N MISC

TOTAL

G-XCEL[®] PANTS

OVERSIZE CHARGE – ADD 30% FOR SIZE 60+

This low-rise style provides a modern "street" fit and with the added length you need for mobility in the knee and seat to bend, the pants don't ride down. Together with the extended back on the jacket, you can maintain generous overlap even with these lower rise pants.

A OUTER SHELLS

	(E) G-XCEL [®]
07 BRIGADE™ 750 (aka NOMEX [®])	517.00
12 GEMINI™ XT W/ MATRIX - GOLD	755.00
12 GEMINI™ XT W/ MATRIX - BLACK	801.00
13 PBI MAX [®] - GOLD	760.00
13 PBI MAX [®] - BLACK	808.00
17 PIONEER™	574.00
18 ALUMINIZED PBI [®]	757.00
22 KOMBAT™ FLEX - GOLD	759.00
22 KOMBAT™ FLEX - BLACK	805.00
24 ARMOR™ AP	579.00
27 ADVANCE™	565.00
32 MILLENIA™ XT	785.00
34 ARMOR™	658.00
35 MILLENIA™ XTL	682.00
37 BLACK PCA ADVANCE™	597.00
38 OMNI VANTAGE™	572.00
38 OMNI VANTAGE™ - BLACK	595.00
47 ULTRA™	667.00

B THERMAL LINERS

	(E) G-XCEL [®]
51 GLIDE™ PBI [®] G2	375.00
53 QUANTUM3D™ SL2i (2 Lyr)	376.00
54 CALDURA [®] NPi	304.00
55 GLIDE™ GOLD	330.00
56 CALDURA [®] SL3i	370.00
57 CALDURA [®] SL2i	332.00
58 QUANTUM4i™	394.00
60 DEFENDER™ M SL2 (BRASS)	286.00
68 SYNERGY [®]	285.00
76 Q8	205.00
78 ARALITE [®] SL2	282.00
79 ARALITE [®] SL3	329.00
81 DEFENDER™ M SL2	285.00
82 ARALITE [®] NP	242.00

C MOISTURE BARRIERS

	(E) G-XCEL [®]
D GORE [®] RT7100	208.00
E STEDAIR [®] 3000	187.00
F CROSSTECH [®] 3-LAYER	431.00
G CROSSTECH [®] BLACK	302.00
J STEDAIR [®] GOLD	295.00

D TRIM

	SCOTCHLITE™ TripleTrim	SCOTCHLITE™ TripleTrim	BRILLIANCE [®] w/ STRIPE	BRILLIANCE [®] w/ STRIPE
3" Around Cuffs	33.35	35.00	31.05	31.05
3" Down Legs	50.15	52.70	46.65	46.65

E LETTERS

SCOTCHLITE™ 2" & 3" L/Y, R/O	2.45 ea.
BRILLIANCE [®] 2" & 3" L/Y	2.45 ea.

E NUMBER PATCHES (4 X 5 STANDARD)

Sew-On	7.15	10.20
Velcro	23.50	25.05

E SIDE POCKETS

	PIONEER™/ BRIGADE™ 750/ ADVANCE™	All Other Shells
2"x10"x10" Expansion	STD	STD
Pocket Divider	9.20	15.30
Split Flap	11.70	17.80
Wallet Pocket (single)	17.60	23.70
(Size constraints with small waists & short inseams)		
End of Flap SILIZONE [®]	31.20	31.20
Tool 3 Compartment *	32.20	32.20
Tool 6 Compartment *	32.20	32.20

G CLOSURES

Zipper/Velcro Fly	9.35	
Velcro Fly	STD	
NOMEX [®] Belt w/Wide Belt Loops	57.95	61.95



NOTE: Pants are shown w/optional belt and wide belt loops

G-XCEL[®] PANTS STANDARD FEATURES

Suspender Type

Black Padded H-Back
Ripcord

Standard Bib

No bib

Fly Shape

Straight fly

Take Up Straps

Yes

Standard Closure

Velcro in/Hook & Dee out with
leather strap

Pocket Size & Style

2" x 10" x 10" Expansion

Pocket Reinforcement

KEVLAR[®] twill; 5" up sewn to
inside of pocket

G-XCEL[®] PANTS OPTIONS

H/L REINFORCEMENTS

POCKETS

	PIONEER™/ BRIGADE™ 750/ ADVANCE™	All Other Shells
DRAGONHIDE [®] (Outside) Exp Pocket	37.00	37.00
Grey Suede (Outside) Exp Pocket	22.30	22.30
Black Suede (Outside) Exp Pocket	25.95	25.95
ARA-SHIELD [®] (Outside) Exp Pocket	27.85	27.85
KEVLAR [®] Twill (Pouch)	36.70	36.70

CUFFS

	STD	STD
Grey Suede		
DRAGONHIDE [®]	29.45	29.45
Self Material	10.25	25.50
Black Suede	2.45	2.45
ARA-SHIELD [®] (Black, Grey, Gold)	10.90	10.90

KNEES (REQUIRED)

DRAGONHIDE [®]	42.00	42.00
Self Material	22.65	37.85
Grey Suede	27.70	27.70
Black Suede	32.35	32.35
ARA-SHIELD [®] (Black, Grey, Gold)	31.45	31.45
SILIZONE [®] Padded Knee*	35.70	35.70
Padded Knees (ARAFIL [®] & Thermal Liner)	18.15	18.15
Extra Layer #76 Knee Padding on Outer Shell	14.20	14.20
Extra Layer #76 Knee Padding on Liner Knee	10.40	10.40

*Recommended placement is on the Thermal Liner

J BACK BIBS

	PIONEER™/ BRIGADE™ 750/ ADVANCE™	All Other Shells
3" Back Bib	17.40	23.50
6" Back Bib	24.40	33.50
No Bib	STD	STD

K SUSPENDERS (ALL LENGTHS)

RIPCORD SUSPENDERS

Black Padded Ripcord H-Back
X-Back Suspenders

	Regular	w/Trim
STD		

L MISC

- Rappelling Harness Loops
- Liner Alert at Cuffs
- Water Proof Dam at Cuffs
- Spanner Pocket w/Suede
- Utility Loops
- Individual Box

	PIONEER™/ BRIGADE™ 750/ ADVANCE™	All Other Shells
	48.80	52.95
	27.20	34.65
	35.90	35.90
	40.85	53.00
	38.40	52.85
	5.20	5.20

REMOVABLE KNEES

DRAGONHIDE [®] Knees	78.80	78.80
Self Knees	48.65	72.95
Suede Knees	39.05	39.05
Black Suede	43.70	43.70
ARA-SHIELD [®] Knees	62.70	62.70
Padding for Knees	18.15	18.15
SILIZONE [®]	35.70	35.70

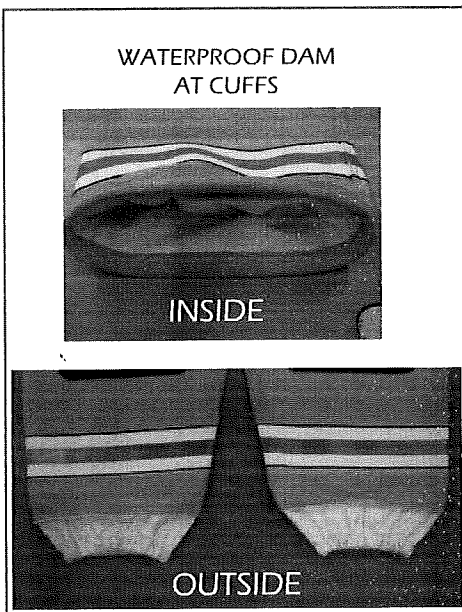

WALLET POCKET

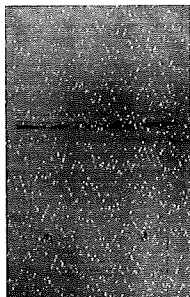

ARASHIELD[®] TOOL 6
COMPARTMENT

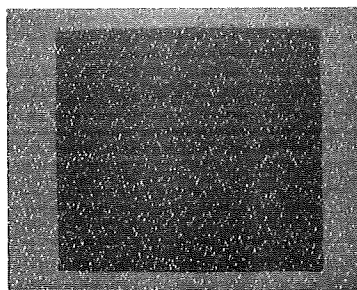

SPANNER POCKET w/SUEDE
Shown above trim

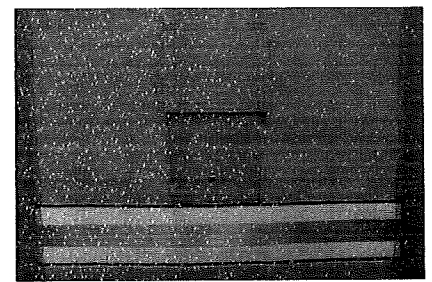

G-XCEL® Pants Order Form

Form Expires 1/31/2017

TEL: 800-232-8323 info@globefireresults.com

RFO/P.O. #: _____ Date: _____

Contact: _____

Phone: _____ Page: _____ of: _____

CHECK HERE IF QUICK SHIP PROGRAM
(SEE PAGE 9 FOR QUICK SHIP PROGRAM INFORMATION)

CIRCLE OR CHECK APPROPRIATE SELECTIONS. USE ATTACHED SIZING FORM FOR SIZES AND SPECIAL NOTES. STANDARD FEATURES WILL BE USED UNLESS OTHERWISE SELECTED. Oversize charge - Add 30% for Size 60+.

STYLE (E) G-XCEL® QTY. _____

A OUTER SHELL	B LINER									
	01-Black	02-Yellow	03-Natural	04-Red	05-Tan/Khaki	07-Alum	09-Blue	10-Gold	20-Dark Gold	30-Light Gold
07-BRIDAGE™ 750										
12-GEMINI™ XT W/MATRIX										
13-PBI MAX®										
17-PIONEER™										
18-ALUMINIZED PBI®										
22-KOMBAT™ FLEX										
24-ARMOR™ AP										
27-ADVANCE™										
32-MILLENIA™ XT										
34-ARMOR™										
35-MILLENIA™ XT										
37-ADVANCE™ (PCA)										
38-OMNI VANTAGE™										
47-ULTRA™										

C MB	D TRIM PKG										
	D - RT7100	E - STEDAIR® 3000	F - CROSSTECH® 3LYR	G - CROSSTECH® BLK	J - STEDAIR® GOLD	3" SCOTCHLITE™ LY	3" SCOTCHLITE™ R/O	3" Triple Trim LY	3" Triple Trim R/O	3" BRILLIANCE® LY	3" BRILLIANCE® w/ stripe LY
51-GLIDE™ PBI® G2											
53-QUANTUM3D™ SL2I											
54-CALDURA® NPI											
56-GLIDE™ GOLD											
56-CALDURA® SL3i											
57-CALDURA® SL2i											
58-QUANTUM4i™											
60-DEFENDER™ M SL2 (Brass)											
68-SYNERGY®											
76-Q8											
78-ARALITE® SL2											
79-ARALITE® SL3											
81-DEFENDER™ M SL2											
82-ARALITE® NP											

3" Around Cuffs							
3" Down Legs							

PRICES
A _____
B _____
C _____
D _____
Total A/B/C/D _____
Over-size \$ _____
Sub-total _____
E _____
F _____
G _____
H _____
I _____
J _____
K _____
TOTAL _____

Please refer to TPP/THL Chart on Sharefile for certified combinations.

E LETTERING	ON PANTS								ON PATCH	PATCH ATTACHMENT	LETTERS/ NUMBERS	L/Y R/O S'LT	L/Y S'LT DFX*				
	1	2	3	4	5	6	7	8									
										Sewn	Velcro	2"	3"				
										Sewn	Velcro	2"	3"				

SPECIFY LOCATION _____

F SIDE PKTS STD 2x10x10 Exp | 2x8x8 | Rear Patch Pkts Wallet Pkt (single)

OTHER _____

G CLOSURE STD Velcro | Zipper/Velcro Fly

OTHER _____

H/I REINFORCEMENTS

DRAGONHIDE®	Self Material	MILLENIA® XT	Grey Suede	Black Suede	Grey ARA-SHIELD®	Gold ARA-SHIELD®	Black ARA-SHIELD®	Padded	KEVLAR®	SILIZONE®

J BIBS 6" | 3" | _____

K SUSPENDERS Padded Ripcord (STD) _____

OTHER _____

Side Pkts										STD
Cuffs										STD
Knees										
Removable Knees										

L MISC _____



Sizing Form

TEL: 800-232-8323
info@globefiresuits.com

RFQ/P.O. #: _____ Date: _____

Contact: _____

Phone: _____ Page: _____ of: _____

CHECK HERE IF QUICK SHIP PROGRAM
(SEE PAGE 9 FOR QUICK SHIP PROGRAM INFORMATION)

County _____ State _____

DEALER: _____

SHIP TO:

NOTES AND INSTRUCTIONS

Ok to use 2" letters if necessary

Qty	Chest	Sleeve	Is Jacket Women's Cut?	Unique Lettering for Jacket	Qty	Waist	Inseam	HIP	Unique Lettering for Pants	Is Pant Women's Cut?	Mark-For (Max. of 15 letters)	CUST initl

GLOBE QUICK SHIP PROGRAM

AVAILABLE ON G-XCEL® STYLE

Quick Ship Time ▶ 17 to 24 Days

Large Selection of Materials and Colors
All Standard Materials and Colors are Available

Large Selection of Options
All Standard Options are Available – Lettering Available
Only on Back of Jacket.

- ▶ Orders Must be Submitted on This Custom Order Form
- ▶ Pricing is Based on Distributor's Standard Discount, Less 5 Points
- ▶ Orders Shipped for Second Day Delivery
- ▶ Maximum Order Size – 40 Pieces

EXCEPTION TO QUICK SHIP PROGRAM

All items on price list are available for Quick Ship Program with the exception of those listed below

- | | |
|--|--------------------------------------|
| Hem Rope pocket
4" or larger letters | Any escape pockets
(rope pockets) |
| Zipper legs | Trim on pants pockets |
| Removable knees | Thermal sleeve well |
| NOMEX® belt with dee ring | Reversed closures |
| All mask pouch pockets –
sewn or detachable | Environmental Seal |
| All escape belt pants | Insert Torso pocket |

G-XCEL® LETTERING GUIDELINES

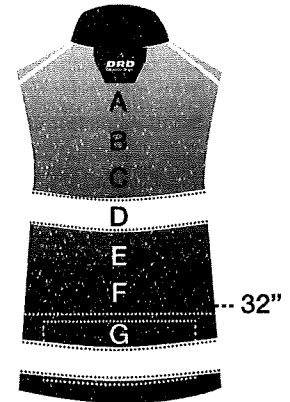

BASED ON SIZE 44

AVERAGE MAXIMUM LETTERS		
Per 1-Line	2"	3"
Row A	12	8
Row B	13	9
Row C	13	9
Row D	13	9
Row E	12	8
Row F	12	8
Row G	12	8

This chart provides basic guidelines for the amount of lettering available in specific locations. It also reflects available space on a 1-line letter patch. In some cases, more room is available when the lettering is applied directly to the back of the Jacket and not on a patch. If more room is required, arching the letters may be a solution.

GLOBE MEASUREMENT INSTRUCTIONS

IMPORTANT: Globe turnouts are custom-tailored and sizes differ from street clothes. Extra care in measuring is needed to assure accurate fit. PLEASE USE ACTUAL MEASUREMENTS AS INDICATED BELOW.

- A CHEST** – Have firefighter take and hold a deep breath. Measure under arms and around fullest part of chest (bust).
- B SLEEVE** – **No need to measure** since sleeves are designed proportionate to chest size. However, if unusually short or long arms: bend elbow and hook thumb under belt buckle, and beginning at center of back of neck, measure across top of shoulders, around point of elbow to midpoint from wrist bone to knuckles.
- C WAIST** – Be sure tools (belt buckles, beepers, etc.) are taken into consideration when applic:
- D INSEAM** – Wearing normal station wear, measure from crotch inner seam to ankle bone.
- E HIPS** – Measure around fullest part of hips.

- ▶ DO NOT take own measurements.
- ▶ Stand straight but relaxed, feet about 12" apart.
- ▶ Wear identical clothing and accessories that will be worn under turnout.
- ▶ Use a high quality non-stretch tape, holding it straight and snug so that it lies smooth without indenting the body. (Be sure you start with low end numbers.)
- ▶ List any special considerations such as unusual height, weight or physical characteristics.

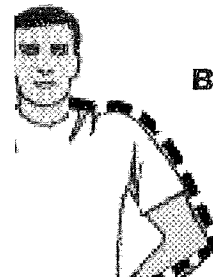

B MEASUREMENT
(begin at center of back of neck low diagram as instructions, en midway betwe wrist bone and knuckles)

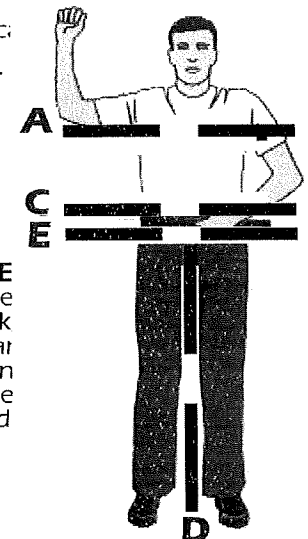

**Your Guide to Ordering
Globe Turnout Gear**

2016 G-XTREME® 3.0

Globe Price List & Order Form



ATHLETIC GEAR FOR FIREFIGHTERS.™

Tel: 800-232-8323

www.GlobeTurnoutGear.com / info@globefiresuits.com

G-XTREME® 3.0 STYLE JACKET

OVERSIZE CHARGE – ADD 30% FOR SIZE 60+

With all the features of our original G-XTREME® including Globe's exclusive AXTION® Back and Sleeve, the new G-XTREME® 3.0 jacket is retailored in the chest, shoulder, and sleeve for even more mobility. The lower collar with a deeper neck opening is more flexible, less restrictive, and better fitting, even with your hood on. And like the original, G-XTREME® 3.0 comes in SHAPES to fit your body better.

A OUTER SHELLS

	(1) G-XTREME®
07 BRIGADE™ 750 (aka NOMEX®)	770.00
12 GEMINI™ XT W/ MATRIX - GOLD	1,091.00
12 GEMINI™ XT W/ MATRIX - BLACK	1,152.00
13 PBI MAX® - GOLD	1,105.00
13 PBI MAX® - BLACK	1,168.00
17 PIONEER™	847.00
22 KOMBAT™ FLEX - GOLD	1,096.00
22 KOMBAT™ FLEX - BLACK	1,158.00
24 ARMOR™ AP	854.00
27 ADVANCE™	835.00
32 MILLENIA™ XT	1,131.00
34 ARMOR™	963.00
35 MILLENIA™ XTL	993.00
37 BLACK PCA ADVANCE™	878.00
38 OMNI VANTAGE™	845.00
38 OMNI VANTAGE™ - BLACK	875.00
47 ULTRA™	972.00

B THERMAL LINERS

	(1) G-XTREME®
51 GLIDE™ PBI® G2	503.00
53 QUANTUM3D™ SL2i (2 Lyr)	505.00
54 CALDURA® NPi	415.00
55 GLIDE™ GOLD	447.00
56 CALDURA® SL3i	496.00
57 CALDURA® SL2i	449.00
58 QUANTUM4i™	527.00
60 DEFENDER™ M SL2 (BRASS)	392.00
68 SYNERGY®	390.00
78 ARALITE® SL2	387.00
79 ARALITE® SL3	446.00
81 DEFENDER™ M SL2	390.00
82 ARALITE® NP	336.00

C MOISTURE BARRIERS

	(1) G-XTREME®
D GORE® RT7100	263.00
E STEDAIR® 3000	237.00
F CROSSTECH® 3-LAYER	538.00
G CROSSTECH® BLACK	381.00
J STEDAIR® GOLD	371.00

GORE® PARALLON™ LINER SYSTEM

XM-B GORE® PARALLON™ LINER SYSTEM	1,205.00
-----------------------------------	----------

G-XTREME® 3.0 JACKET STANDARD FEATURES

Closure Vislon zipper in/Velcro out	AXTION® Back
Collar Height 3"	Pocket Size & Style 2" x 8" x 8" Expansion; with fleece lined handwarmer
Shoulder CCHR Size: 5" in front, 7" in back; full length along shoulder (3 piece construction); completely overedged	Pocket Reinforcement KEVLAR® twill; 5" up sewn to inside of pocket
32" Standard Length	Adjustable Sleeve Well Wrist on Liner

D TRIM

	SCOTCHLITE™	SCOTCHLITE™ TripleTrim	BRILLIANCE®	BRILLIANCE® w/ STRIPE
NFPA Basic 3"	117.10	122.65	109.45	109.45
NYC 3"	153.75	160.80	144.00	144.00
NFPA Vert 3"	126.70	132.65	118.45	118.45
Project Fires	161.70	169.20	151.35	151.35
High Visibility	179.65	187.90	168.25	168.25
NFPA Vert II	118.80	124.30	111.15	111.15
Project Fires II	153.85	160.90	144.10	144.10
High Visibility II	171.80	176.60	161.00	161.00
NFPA HV	144.65	151.35	135.35	135.35
NFPA HV II	136.75	143.00	128.05	128.05

E LETTERS

SCOTCHLITE™ 2" & 3" L/Y, R/O	2.45 ea.
BRILLIANCE® 2" & 3" L/Y	2.45 ea.

E LETTER PATCHES

	PIONEER™/ BRIGADE™ 750/ ADVANCE™	All Other Shells
Sew-On	17.40	30.30
Velcro	62.40	75.30
Hanging 5"x20"	37.10	46.20

F SIDE POCKETS

	STD	STD
2"x8"x8" Expansion Pockets w/Fleece Handwarmer		
2"x10"x6" Half High Expansion Pockets (Only pocket available for 26")	26.60	38.70
Pocket Divider	9.20	15.30
End of Flap SILIZONE®	31.20	31.20

G CLOSURES

5C Velcro In/Hook & Dee Out	N/C	N/C
6C Zipper In/Hook & Dee Out	5.50	5.50
7C Hook & Dee In/Velcro Out	28.60	39.20
8C Zipper In/Velcro Out	STD	STD
17C Snap In/Hook & Dee Out	N/C	N/C
ZIPPERGRIPPER™	16.10	16.10



G-XTREME® 3.0 JACKET OPTIONS

H/I EXTRA POCKETS/OPTIONS

	PIONEER™/ BRIGADE™ 750/ ADVANCE™	All Other Shells
Radio Pocket	48.40	63.60
13P-B 3" x 3.5" x 9"		
13P-K 2" x 3.5" x 7"		
13P-C 2" x 3.5" x 8"		
13P-L 2" x 3.5" x 9"		
Antenna Notch in #13P Flap <i>specify location</i>	2.50	2.50
6P 4" x 9" x 15" Face Mask Pouch**	74.60	98.85
** (Not available on 29" or shorter lengths)		
6P Detachable Face Mask Pouch	79.95	110.05
7P 2" x 3" x 7.5" Flashlight Pocket	34.85	43.95
8P 2" x 3" x 9" Flashlight Pocket	37.40	49.55

J/K OTHER OPTIONS

Self Mic Strap	2.90	3.80
Helmet Snap	5.25	5.25
Dee Ring on Suede Patch	3.85	3.85
Helmet Snap & Strap w/Velcro	11.20	14.20
Sunlance Flashlight Holder	17.80	22.35
Survivor Flashlight Holder	17.90	22.45
Universal Clip	10.15	13.20
Hanging Strap with D	4.60	6.80

L WRISTERS

	STD	STD
4" NOMEX® WRISTERS		
NOMEX® Hand & Wrist Guards	7.60	7.60
KEVLAR® Hand & Wrist Guards	7.80	7.80
PBI® Hand & Wrist Guards	29.40	29.40
Grey NOMEX® Wristers	2.80	2.80
Grey NOMEX® Hand & Wrist Guards	8.55	8.55
Thumb Loops (add to wrister price)	15.50	15.50

M REINFORCEMENTS

POCKETS

	PIONEER™/ BRIGADE™ 750/ ADVANCE™	All Other Shells
DRAGONHIDE® (Outside) Exp Pocket	37.00	37.00
Grey Suede (Outside) Exp Pocket	22.30	22.30
Black Suede (Outside) Exp Pocket	25.95	25.95
ARA-SHIELD® (Outside) Exp Pocket	27.85	27.85
(Black, Grey, Gold)		
KEVLAR® Twill (Pouch)	36.70	36.70

CUFFS

	STD	STD
Grey Suede		
DRAGONHIDE®	10.40	10.40
Self Material	4.30	12.65
Black Suede	1.70	1.70
ARA-SHIELD® (Black, Grey, Gold)	9.25	9.25

ELBOWS W/ PADDING

DRAGONHIDE®	34.75	34.75
Self Material	22.40	36.10
Grey Suede	17.80	17.80
Black Suede	19.40	19.40
ARA-SHIELD® (Black, Grey, Gold)	28.60	28.60

SHOULDERS

DRAGONHIDE®	19.90	19.90
Self Material	12.45	18.50
Grey Suede	13.55	13.55
Black Suede	14.90	14.90
ARA-SHIELD® (Black, Grey, Gold)	14.50	14.50
Padded Shoulders	14.30	14.30

UPPER BACK

Self Material	16.75	28.90
Padded	14.00	14.00

N MISC

Liner Alert at Hem	27.20	34.65
Embroidered Flag	16.65	16.65
Individual Box	5.20	5.20
Custom Printed Patch	31.75	31.75
(Available in Black, Silver, Gold or Yellow)		

HELMET SNAP&STRAP/VELCRO

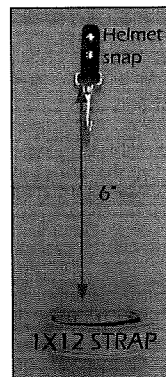

SURVIVOR STRAP/HOOK

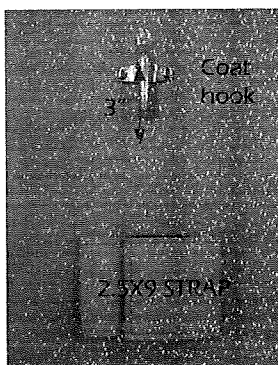

HANGING STRAP W/D-RING

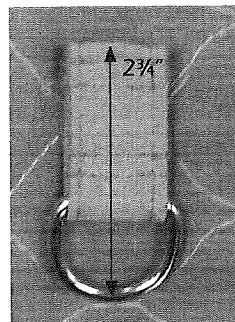

SUNLANCE FLASHLIGHT HOLDER

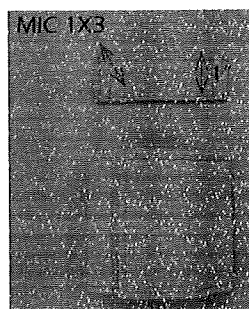

Four Backgrounds Now Available

Black

Silver
default color if you do not specify

Yellow

Gold

GLOBE Sample Custom Printed Patch

G-XTREME[®] 3.0 Jacket Order Form

Form Expires 1/31/2017

TEL: 800-232-8323 info@globefiresuits.com

RFQ/P.O. #: _____ Date: _____

Contact: _____

Phone: _____ Page: _____ of: _____

CIRCLE OR CHECK APPROPRIATE SELECTIONS. USE ATTACHED SIZING FORM FOR SIZES AND SPECIAL NOTES. STANDARD FEATURES AND JACKET LENGTHS WILL BE USED UNLESS OTHERWISE SELECTED. Oversize charge – Add 30% for Size 60+.

STYLE/LENGTH	(1) GXTREME[®] 3.0	<input type="checkbox"/> Tapered (STD)	<input type="checkbox"/> 32" (M) STD	<input type="checkbox"/> 35"	<input type="checkbox"/> 29" (M)	QTY. _____	<input type="checkbox"/> 26" (W)	QTY. _____
		<input type="checkbox"/> Straight	<input type="checkbox"/> QTY. _____	<input type="checkbox"/> QTY. _____	<input type="checkbox"/> 29" (STD) (W)	QTY. _____	Pockets not standard	

A OUTER SHELL	01-Black	02-Yellow	03-Natural	04-Red	05-Tan/Khaki	07-Allum	09-Blue	10-Gold	20-Dark Gold	30-Light Gold
07-BRIDAGE™ 750										
12-GEMINI™ XT W/MATRIX										
13-PBI MAX [®]										
17-PIONEER™										
22-KOMBAT™ FLEX										
24-ARMOR™ AP										
27-ADVANCE™										
32-MILLENNIA™ XT										
34-ARMOR™										
35-MILLENNIA™ XTL										
37-ADVANCE™ (PCA)										
38-OMNI VANTAGE™										
47-ULTRA™										

B LINER	C MB	XM-B-GORE [®] PARALLON™	D - RT7100	E - STEDAIR [®] 3000	F - CROSSTECH [®] 3LR	G - CROSSTECH [®] BLK	J - STEDAIR [®] GOLD
51-GLIDE™ PBI GZ							
53-QUANTUM3D™ SL2I							
54-CALDURA [®] NPI							
55-GLIDE™ GOLD							
55-CALDURA [®] SL3I							
57-CALDURA [®] SL2I							
58-QUANTUM4I™							
60-DEFENDER™ M SL2 (Brass)							
68-SYNERGY [®]							
78-ARALITE [®] SL2							
79-ARALITE [®] SL3							
81-DEFENDER™ M SL2							
82-ARALITE [®] NP							
XM-B-GORE [®] PARALLON™							

D TRIM PKG	3" SCOTCHLITE™ LY	3" SCOTCHLITE™ R/O	3" Triple Trim LY	3" Triple Trim R/O	3" BRILLIANCE [®] LY	3" BRILLIANCE [®] R/O
NFPA Basic 3"						
NYC 3"						
NFPA Vert. 3"						
Project Fires						
High Visibility						
NFPA Vert II 3"						
Project Fires II						
High Visibility II						

PRICES
A
B
C
D
Total A/B/C/D
Over-size \$
Sub-total

Please refer to TPP/THL Chart on Sharefile for certified combinations.

E LETTERING	(See Lettering Rows on Sizing Form on Page 8)													
	(Indicate Periods in Boxes)													
Rows	1	2	3	4	5	6	7	8	9	10	11	12	13	14
A														
B														
C														
D														
E														
F														
32"														
G														
35"														

ARCH	ON JKT	ON PATCH

PATCH ATTACHMENT	LETTERS	L/Y S'LT	R/O S'LT	L/Y DFX*
Sewn Velcro	2" 3"			
Sewn Velcro	2" 3"			
Sewn Velcro	2" 3"			
Sewn Velcro	2" 3"			
Sewn Velcro	2" 3"			
Sewn Velcro	2" 3"			

*DFX = BRILLIANCE[®]

Use Row G for Hanging Letter Patch on 32"

F SIDE PKTS	2 x 8 x 8 2 x 10 x 10 2 x 10 x 6 Pkt Divider
	End of FLP SLZ Other:
G CLOSURE	5C 6C 7C 8C 17C (STD)
H RC X PKT	None 13PB 13PC 13PL 13PK 6P 6P(DET) 7P 8P
	Other:
I RC OTHER	None Self Mic Helmet Snap D-Ring U-Clip
	Other:
J LC X PKT	None 13PB 13PC 13PL 13PK 7P 8P
	Other:
K LC OTHER	None Self Mic Helmet Snap D-Ring U-Clip
	Other:
L WRISTERS	STD NOMEX [®] NOMEX [®] HWG KEVLAR [®] HWG PBI [®] HWG Grey NOMEX [®] Wrister Grey NOMEX [®] HWG
	Other:

Check Here for Hanging Letter Patch

M REINFORCEMENTS	DRAGONHIDE [®]	Self Material	MILLENNIA™ XT	Grey Suede	Black Suede	Grey ARA-SHIELD [®]	Gold ARA-SHIELD [®]	Black ARA-SHIELD [®]	Padded	KEVLAR [®]
Side Pkts										STD
Cuffs				STD						
Elbows										
Shoulders										
Back										

N MISC	

G
H
I
J
K
L
M
N
TOTAL

G-XTREME® 3.0 PANTS

OVERSIZE CHARGE – ADD 30% FOR SIZE 60+

In this latest release of our best-selling style, we've retailored the waist, seat, and thigh for less bulk while making these pants much easier to get on and off. With all the features of our original G-XTREME® including Globe's exclusive AXTION® Seat and Knee, these pants fit like a pair of jeans and let you make all the right moves. And like the original, G-XTREME® 3.0 comes in SHAPES to fit your body better.

A OUTER SHELLS

	(2) G-XTREME®
07 BRIGADE™ 750 (aka NOMEX®)	600.00
12 GEMINI™ XT W/ MATRIX - GOLD	859.00
12 GEMINI™ XT W/ MATRIX - BLACK	909.00
13 PBI MAX® - GOLD	864.00
13 PBI MAX® - BLACK	916.00
17 PIONEER™	662.00
22 KOMBAT™ FLEX - GOLD	864.00
22 KOMBAT™ FLEX - BLACK	914.00
24 ARMOR™ AP	667.00
27 ADVANCE™	652.00
32 MILLENIA™ XT	892.00
34 ARMOR™	753.00
35 MILLENIA™ XTL	780.00
37 BLACK PCA ADVANCE™	687.00
38 OMNI VANTAGE™	660.00
38 OMNI VANTAGE™ - BLACK	684.00
47 ULTRA™	763.00

B THERMAL LINERS

	(2) G-XTREME®
51 GLIDE™ PBI® G2	418.00
53 QUANTUM3D™ SL2i (2 Lyr)	419.00
54 CALDURA® NPi	337.00
55 GLIDE™ GOLD	367.00
56 CALDURA® SL3i	412.00
57 CALDURA® SL2i	369.00
58 QUANTUM4i™	440.00
60 DEFENDER™ M SL2 (BRASS)	317.00
68 SYNERGY®	316.00
78 ARALITE® SL2	312.00
79 ARALITE® SL3	366.00
81 DEFENDER™ M SL2	315.00
82 ARALITE® NP	266.00

C MOISTURE BARRIERS

	(2) G-XTREME®
D GORE® RT7100	210.00
E STEDAIR® 3000	187.00
F CROSSTECH® 3-LAYER	448.00
G CROSSTECH® BLACK	310.00
J STEDAIR® GOLD	303.00

Gore® PARALLON™ LINER SYSTEM

XM-B GORE® PARALLON™ LINER SYSTEM	997.00
-----------------------------------	--------

D TRIM

	SCOTCHLITE™ TripleTrim	SCOTCHLITE™	BRILLIANCE®	BRILLIANCE® w/ STRIPE
3" Around Cuffs	33.35	35.00	31.05	31.05
3" Down Legs	50.15	52.70	46.65	46.65

E LETTERS

SCOTCHLITE™ 2" & 3" L/Y, R/O	2.45 ea.
BRILLIANCE® 2" & 3" L/Y	2.45 ea.

E NUMBER PATCHES (4" X 5" STANDARD)

Sew-On	7.15	10.20
Velcro	23.50	25.05

F SIDE POCKETS

	PIONEER™/ BRIGADE™ 750/ ADVANCE™	All Other Shells
2"x10"x10" Expansion	STD	STD
Pocket Divider	9.20	15.30
Split Flap	11.70	17.80
Wallet Pocket (single)	17.60	23.70
(Size constraints with small waists & short inseams)		
End of Flap SILIZONE®	31.20	31.20
Tool 3 Compartment *	32.20	32.20
Tool 6 Compartment *	32.20	32.20

*[Available in ARA-SHIELD®, Suede or KEVLAR®]

G CLOSURES

Zipper/Velcro Fly	9.35
Velcro Fly	STD



G-XTREME® PANTS STANDARD FEATURES

Suspender Type

Black Padded H-Back
Ripcord

Bib

No bib

Fly Shape

Straight fly

Closure

Velcro in/Black Aramid belt,
elasticized sides;
No exceptions

Pocket Size & Style

2" x 10" x 10" Expansion

Pocket Reinforcement

KEVLAR® twill; 5" up sewn to
inside of pocket

G-XTREME® 3.0 PANTS OPTIONS

H/I REINFORCEMENTS

POCKETS

	PIONEER™/ BRIGADE™ 750/ ADVANCE™	All Other Shells
DRAGONHIDE® (Outside) Exp Pocket	37.00	37.00
Grey Suede (Outside) Exp Pocket	22.30	22.30
Black Suede (Outside) Exp Pocket	25.95	25.95
ARA-SHIELD® (Outside) Exp Pocket (Black, Grey, Gold)	27.85	27.85
KEVLAR® Twill (Pouch)	36.70	36.70

CUFFS

	STD	STD
Grey Suede		
DRAGONHIDE®	29.45	29.45
Self Material	10.25	25.50
Black Suede	2.45	2.45
ARA-SHIELD® (Black, Grey, Gold)	10.90	10.90

KNEES (REQUIRED)

DRAGONHIDE®	42.00	42.00
Self Material	22.65	37.85
Grey Suede	27.70	27.70
Black Suede	32.35	32.35
ARA-SHIELD® (Black, Grey, Gold)	31.45	31.45
SILIZONE® Padded Knee*	35.70	35.70
Padded Knees (ARAFIL® & Thermal Liner)	18.15	18.15
Extra Layer #76 Knee Padding on Outer Shell	14.20	14.20
Extra Layer #76 Knee Padding on Liner Knee	10.40	10.40

*Recommended placement is on the Thermal Liner

J BACK BIBS

	PIONEER™/ BRIGADE™ 750/ ADVANCE™	All Other Shells
3" Back Bib	17.40	23.50
6" Back Bib	24.40	33.50
No Bib	STD	STD

K SUSPENDERS (ALL LENGTHS)

RIPCORD SUSPENDERS

	Regular	w/Trim
Black Padded Ripcord H-Back	STD	17.00 add'l
X-Back Suspenders	N/C	17.00 add'l

L MISC

	PIONEER™/ BRIGADE™ 750/ ADVANCE™	All Other Shells
Rappelling Harness Loops	48.80	52.95
Liner Alert at Cuffs	27.20	34.65
Water Proof Dam at Cuffs	35.90	35.90
Spanner Pocket w/Suede	40.85	53.00
Utility Loops	38.40	52.85
Individual Box	5.20	5.20

REMOVABLE KNEES

DRAGONHIDE® Knees	78.80	78.80
Self Knees	48.65	72.00
Suede Knees	39.05	39.05
Black Suede	43.70	43.70
ARA-SHIELD® Knees (Black, Grey, Gold)	62.70	62.70
Padding for Knees	18.15	18.15
SILIZONE®	35.70	35.70

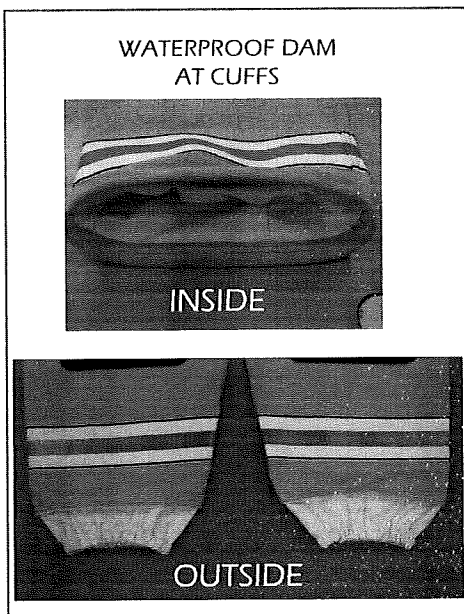

WALLET POCKET

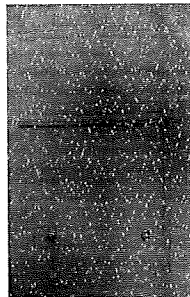

ARA-SHIELD® TOOL 6
COMPARTMENT

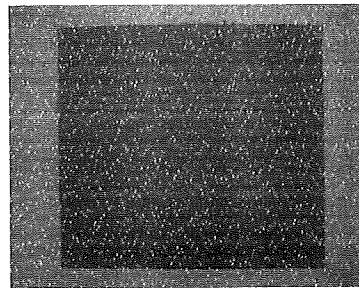

SPANNER POCKET w/SUEDE
Shown above trim

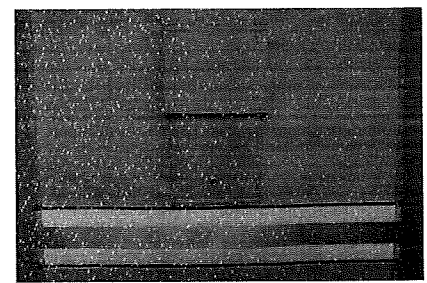

Escape belts are not available on this style.

G-XTREME® 3.0 Pants Order Form

Form Expires 1/31/2017

TEL: 800-232-8323 info@globefiresuits.com

RFQ/P.O. #: _____ Date: _____
 Contact: _____
 Phone: _____ Page: ____ of: _____

CIRCLE OR CHECK APPROPRIATE SELECTIONS. USE ATTACHED SIZING FORM FOR SIZES AND SPECIAL NOTES. STANDARD FEATURES WILL BE USED UNLESS OTHERWISE SELECTED. Oversize charge - Add 30% for Size 60+.

STYLE/ LENGTH	(2) GXTREME® 3.0	<input type="checkbox"/> Regular <input type="checkbox"/> Relaxed (STD)	<input type="checkbox"/> Men <input type="checkbox"/> Women	QTY. ____
--------------------------	------------------------	--	--	-----------

A OUTER SHELL

	01-Black	02-Yellow	03-Natural	04-Red	05-Tan/Khaki	07-Altum	09-Blue	10-Gold	20-Dark Gold	30-Light Gold
07-BRIDAGE™ 750										
12-GEMINI™ XT W/MATRIX										
13-PBI MAX®										
17-PIONEER™										
22-KOMBAT™ FLEX										
24-ARMOR™ AP										
27-ADVANCE™										
32-MILLENNIA™ XT										
34-ARMOR™										
35-MILLENNIA™ XT										
37-ADVANCE™ (PCA)										
38-OMNI VANTAGE™										
47-ULTRA™										

B LINER C MB

	XM-B-GORE® PARALLON™	D - RT7100	E - STEDAIR® 3000	F - CROSSTECH® 2LX	G - CROSSTECH® BLK	J - STEDAIR® GOLD
51-GLIDE™ PBI® G2						
53-QUANTUM3D™ SL2I						
54-CALDURA® NPI						
55-GLIDE™ GOLD						
56-CALDURA® SL3I						
57-CALDURA® SL2I						
58-QUANTUM4™						
60-DEFENDER™ M SL2 (Brass)						
68-SYNERGY®						
78-ARALITE® SL2						
79-ARALITE® SL3						
81-DEFENDER™ M SL2						
82-ARALITE® NP						
XM-B-GORE® PARALLON™						

D TRIM PKG

3" Around Cuffs				
3" Down Legs				

3" SCOTCHLITE™ LY
 3" SCOTCHLITE™ R/O
 3" Triple Trim LY
 3" Triple Trim R/O
 3" BRILLIANCE® LY
 3" BRILLIANCE® w/ stripe LY

PRICES	
A	_____
B	_____
C	_____
D	_____
Total A/B/C/D	_____
Over-size \$	_____
Sub-total	_____
E	_____
F	_____
G	_____
H	_____
I	_____
J	_____
K	_____
TOTAL	_____

Please refer to TPP/THL Chart on Sharefile for certified combinations.

E LETTERING	1	2	3	4	5	6	7	8	ON PANTS	ON PATCH	PATCH ATTACHMENT	LETTERS/ NUMBERS	L/Y R/O S'LT	L/Y S'LT	L/Y DFX*	
											Sewn	Velcro	2"	3"		
											Sewn	Velcro	2"	3"		

*DFX = BRILLIANCE®

F SIDE PKTS STD 2x10x10 Exp | 2x8x8 | Rear Patch Pkts | **OTHER** _____
 2x10x10 Exp | 2x8x8 | Wallet Pkt (single)

G CLOSURE STD Velcro | Zipper/Velcro Fly | **OTHER** _____

H/I REINFORCEMENTS
 DRAGONHIDE® Self Material
 MILLENIA® XT Grey Suede
 Black Suede
 Grey ARA-SHIELD®
 Gold ARA-SHIELD®
 Black ARA-SHIELD®
 Padded
 KEVLAR®
 SILIZONE®
J BIBS 6" | 3" | _____

K SUSPENDERS Padded Rippcord (STD)
OTHER _____

L MISC _____
 Side Pkts _____ STD
 Cuffs _____ STD
 Knees _____ STD
 Removable Knees _____



Sizing Form

TEL: 800-232-8323
 info@globefiresuits.com

RFO/P.O. #: _____ Date: _____
 Contact: _____
 Phone: _____ Page: _____ of: _____

County _____ State _____

DEALER: _____

SHIP TO: _____

NOTES AND INSTRUCTIONS

Ok to use 2" letters if necessary

QTY	Chest	Sleeve	Is Jacket Womens Cut?	TPR or STR	Unique Lettering for Jacket	QTY	Waist	Inseam	HIP(W)	REG or RLX	Unique Lettering for Pants	SUSP SIZE	Is Pant Womens Cut?	MARK FOR Max of 15 Letters	cust initl

G-XTREME® 3.0 LETTERING GUIDELINES

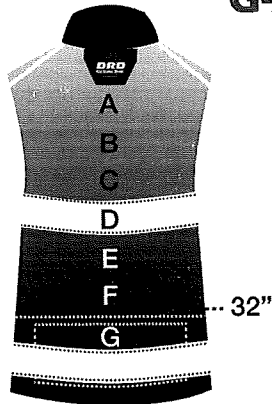

AVERAGE MAXIMUM LETTERS		
Per 1-Line	2"	3"
Row A	12	8
Row B	13	9
Row C	13	9
Row D	13	9
Row E	12	8
Row F	12	8
Row G	12	8

BASED ON SIZE 44

This chart provides basic guidelines for the amount of lettering available in specific locations. It also reflects available space on a 1-line letter patch. In some cases, more room is available when the lettering is applied directly to the back of the Jacket and not on a patch. If more room is required, arching the letters may be a solution.

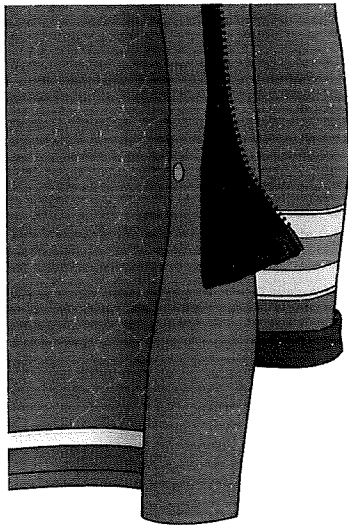

ZIPPERGRIPPER™ (Optional)

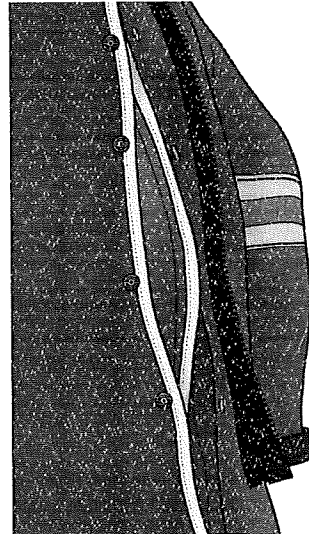

Liner Access Opening



AXTION® Back

GLOBE MEASUREMENT INSTRUCTIONS

IMPORTANT: Globe turnouts are custom-tailored and sizes differ from street clothes. Extra care in measuring is needed to assure accurate fit. PLEASE USE ACTUAL MEASUREMENTS AS INDICATED BELOW.

- A CHEST** – Have firefighter take and hold a deep breath. Measure under arms and around fullest part of chest (bust).
- B SLEEVE** – **No need to measure** since sleeves are designed proportionate to chest size. However, if unusually short or long arms: bend elbow and hook thumb under belt buckle, and beginning at center of back of neck, measure across top of shoulders, around point of elbow to midpoint from wrist bone to knuckles.
- C WAIST** – Be sure tools (belt buckles, beepers, etc.) are taken into consideration when applicable.
- D INSEAM** – Wearing normal station wear, measure from crotch inner seam to ankle bone.
- E HIPS** – Measure around fullest part of hips.

- ▶ DO NOT take own measurements.
- ▶ Stand straight but relaxed, feet about 12" apart.
- ▶ Wear identical clothing and accessories that will be worn under turnout.
- ▶ Use a high quality non-stretch tape, holding it straight and snug so that it lies smooth without indenting the body. (Be sure you start with low end numbers.)
- ▶ List any special considerations such as unusual height, weight or physical characteristics.

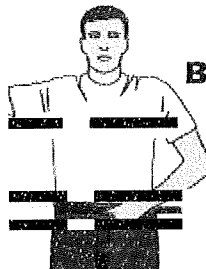

B

MEASUREMENT

(begin at center of back of neck, follow diagram and instructions, end midway between wrist bone and knuckles)

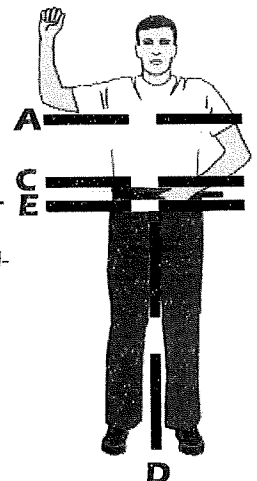

A

C

E

D

**Your Guide to Ordering
Globe Turnout Gear**



2016 IH™ READY, LH & AFL Pants

Globe Price List & Order Form



ATHLETIC GEAR FOR FIREFIGHTERS.™

Tel: 800-232-8323

www.GlobeTurnoutGear.com / info@globefiresuits.com

IH™ READY, LH, AFL PANTS

OVERSIZE CHARGE – ADD 30% FOR SIZE 60+

Your choice of internal Class 2 Seat Harnesses or a Personal Escape Belt certified to NFPA 1983 (Life Safety Rope and Equipment). Harnesses feature our patented floating leg loop system. Leg loops stay down out of your business except when you load the harness, pulling them up into the correct seat position and equalizing the load. Leg loops are hardware-free so there's nothing to dig into your legs. Made from KEVLAR®, these harnesses meet NFPA 1971 (Structural Fire Fighting) requirements when installed in the pants. Not ready to upgrade to an internal harness? Add it later without alteration.

A OUTER SHELLS		(H) IH™ PANT	(L) LH PANT	(5) AFL PANT	D TRIM	SCOTCHLITE™ TripleTrim	SCOTCHLITE™ TripleTrim	BRILLIANCE® w/ STRIPE	BRILLIANCE® w/ STRIPE
07	BRIGADE™ 750 (aka NOMEX®)	680.00	522.00		3" Around Cuffs	33.35	35.00	31.05	31.05
12	GEMINI™ XT W/ MATRIX - GOLD	959.00	764.00		3" Down Legs	50.15	52.70	46.65	46.65
12	GEMINI™ XT W/ MATRIX - BLACK	1,011.00	810.00						
13	PBI MAX® - GOLD	964.00	769.00						
13	PBI MAX® - BLACK	1,018.00	817.00						
17	PIONEER™	746.00	580.00						2.45 ea.
18	ALUMINIZED PBI®	N/A	N/A	700.00					2.45 ea.
22	KOMBAT™ FLEX - GOLD	964.00	768.00						
22	KOMBAT™ FLEX - BLACK	1,016.00	814.00						
24	ARMOR™ AP	758.00	584.00						
27	ADVANCE™	735.00	570.00						
32	MILLENNIA™ XT	994.00	794.00						
34	ARMOR™	848.00	665.00						
35	MILLENNIA™ XTL	876.00	689.00						
37	BLACK PCA ADVANCE™	772.00	603.00						
38	OMNI VANTAGE™ - GOLD	751.00	579.00						
38	OMNI VANTAGE™ - BLACK	776.00	601.00						
47	ULTRA™	859.00	674.00						

B THERMAL LINERS		(H) IH™ PANT	(L) LH PANT	(5) AFL PANT	E LETTERS				
51	GLIDE™ PBI® G2	410.00	392.00		SCOTCHLITE™ 2" & 3" L/Y, R/O				
53	QUANTUM3D™ SL2i (2 Lyr)	411.00	393.00		BRILLIANCE® 2" & 3" L/Y				
54	CALDURA® NPi	332.00	320.00	309.00					
55	GLIDE™ GOLD	360.00	347.00						
56	CALDURA® SL3i	404.00	387.00						
57	CALDURA® SL2i	362.00	348.00	336.00					
58	QUANTUM4i™	431.00	411.00						
60	DEFENDER™ M SL2 (BRASS)	312.00	302.00	291.00					
68	SYNERGY®	311.00	301.00						
76	Q8	N/A	219.00	210.00					
78	ARALITE® SL2	307.00	298.00	287.00					
79	ARALITE® SL3	359.00	346.00						
81	DEFENDER™ M SL2	310.00	301.00	289.00					
82	ARALITE® NP	262.00	256.00	246.00					

C MOISTURE BARRIERS		(H) IH™ PANT	(L) LH PANT	(5) AFL PANT	E NUMBER PATCHES				
D	GORE® RT7100	214.00	204.00	179.00	4" X 5" STANDARD				
E	STEDAIR® 3000	192.00	182.00	158.00	Sew-On				
F	CROSSTECH® 3-LAYER	448.00	431.00		Velcro				
G	CROSSTECH® BLACK	313.00	299.00	271.00					
J	STEDAIR® GOLD	325.00	293.00						

C MOISTURE BARRIERS		(H) IH™ PANT	(L) LH PANT	(5) AFL PANT
D	GORE® RT7100	214.00	204.00	179.00
E	STEDAIR® 3000	192.00	182.00	158.00
F	CROSSTECH® 3-LAYER	448.00	431.00	
G	CROSSTECH® BLACK	313.00	299.00	271.00
J	STEDAIR® GOLD	325.00	293.00	

LH STANDARD FEATURES	
CLOSURE Velcro in/Hook & Dee out with leather strap	TAKE UP STRAPS Yes
SUSPENDER TYPE Black Padded H-Back Ripcord	POCKET SIZE & STYLE 2" x 10" x 10" expansion
FLY SHAPE Angled fly – left side	POCKET REINFORCEMENTS KEVLAR® half way up inside

IH™ STANDARD FEATURES	
CLOSURE Velcro in with black Aramid or optional/ Series 1 or Series 2 Escape Belt	POCKET SIZE & STYLE 2" x 10" x 10" (one cargo & one internal rope pocket w Velcro straps to secure rope Rope pocket on right unless otherwise specified)
SUSPENDER TYPE Black Padded H-Back Ripcord	POCKET REINFORCEMENTS Self material half way up inside
FLY SHAPE Straight fly	
TAKE UP STRAPS No	

AFL STANDARD FEATURES	
CLOSURE Velcro in/Hook & Dee out with self material strap	TAKE UP STRAPS Yes
SUSPENDER TYPE Black Padded H-Back Ripcord	POCKET SIZE & STYLE 2" x 10" x 10" expansion
FLY SHAPE Angled fly	POCKET REINFORCEMENTS KEVLAR® half way up inside

IH™ READY, LH, AFL PANTS OPTIONS

H/I REINFORCEMENTS

POCKETS

	PIONEER™/ BRIGADE™ 750/ ADVANCE™	All Other Shells
DRAGONHIDE® (Outside) Exp Pocket	37.00	37.00
Grey Suede (Outside) Exp Pocket	22.30	22.30
Black Suede (Outside) Exp Pocket	25.95	25.95
ARA-SHIELD® (Outside) Exp Pocket	27.85	27.85
(Black, Grey, Gold)		
KEVLAR® Twill (Pouch)	36.70	36.70

CUFFS

	STD	STD
Grey Suede		
DRAGONHIDE®	29.45	29.45
Self Material	10.25	25.50
Black Suede	2.45	2.45
ARA-SHIELD® (Black, Grey, Gold)	10.90	10.90

KNEES (REQUIRED)

DRAGONHIDE®	42.00	42.00
Self Material	22.65	37.85
Grey Suede	27.70	27.70
Black Suede	32.35	32.35
ARA-SHIELD® (Black, Grey, Gold)	31.45	31.45
SILIZONE® Padded Knee*	35.70	35.70
Padded Knees (ARAFIL® & Thermal Liner)	18.15	18.15
Extra Layer #76 Knee Padding on Outer Shell	14.20	14.20
Extra Layer #76 Knee Padding on Liner Knee	10.40	10.40

*Recommended placement is on the Thermal Liner

REMOVABLE KNEES

DRAGONHIDE® Knees	78.80	78.80
Self Knees	48.65	72.95
Suede Knees	39.05	39.05
Black Suede	43.70	43.70
ARA-SHIELD® Knees (Black, Grey, Gold)	62.70	62.70
Padding for Knees	18.15	18.15
SILIZONE®	35.70	35.70

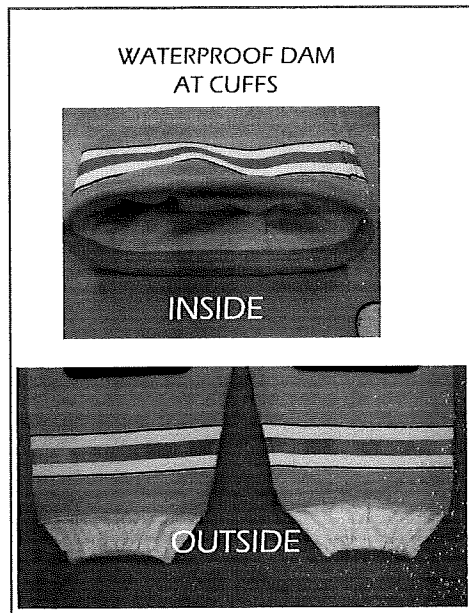

WALLET POCKET

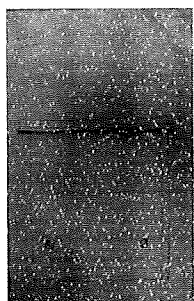

J BACK BIBS (IH AND LH ONLY)

	PIONEER™/ BRIGADE™ 750/ ADVANCE™	All Other Shells
3" Back Bib	17.40	23.50
6" Back Bib	24.40	33.50
No Bib	STD	STD

BACK BIBS (AFL ONLY)

3" Back Bib		17,40
6" Back Bib		34.35
No Bib	STD	STD

K SUSPENDERS (ALL LENGTHS)

RIPCORD SUSPENDERS

Black Padded Ripcord H-Back	STD	17.00 addt1
X-Back Suspenders	N/C	17.00 addt1

L MISC

	PIONEER™/ BRIGADE™ 750/ ADVANCE™	All Other Shells
Rappelling Harness Loops	48.80	52.95
5 Belt Loops (LH PANTS only)	8.30	10.60
Liner Alert at Cuffs	27.20	34.65
Water Proof Dam at Cuffs	35.90	35.90
Spanner Pocket w/Suede	40.85	53.00
Utility Loops	38.40	52.85
Zipper Legs (AFL only)	200.60	233.90
Individual Box	5.20	5.20

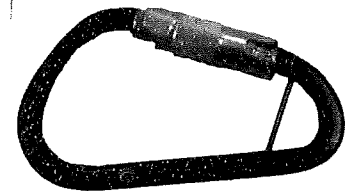

CMC CARABINER

- Color: Red
- Third party certified compliant to NFPA 1983
- Gate Operation: To open, pull gate toward self, twist gate 45 degrees to open

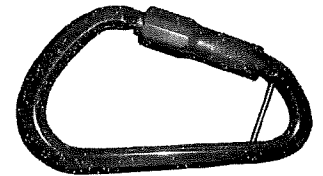

YATES CARABINER

- Color: Blue
- Third party certified compliant to NFPA 1983 AND ANSI Z359.12-11
- Fed OSHA requires compliance with ANSI Z359.11 for "POSITIONING LANYARDS"
- Gate Operation: To open, push gate away from self, twist gate 45 degrees to open

ARA-SHIELD® TOOL 6
COMPARTMENT

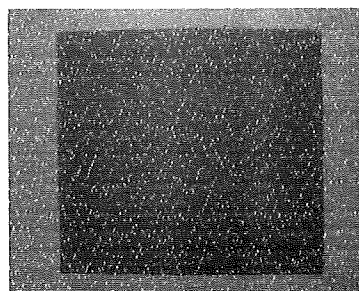

SPANNER POCKET w/SUEDE
Shown above trim

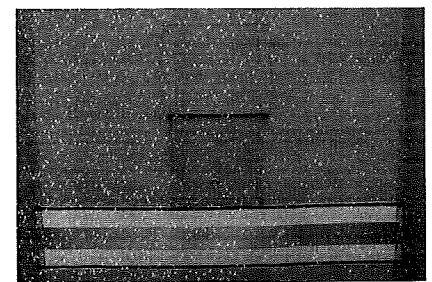

IH™ READY, LH, AFL PANTS

ORDER FORM

Form Expires 1/31/2017

TEL: 800-232-8323 info@globefiresuits.com

RFQ/P.O. #: _____ Date: _____
 Contact: _____
 Phone: _____ Page: _____ of: _____

CIRCLE OR CHECK APPROPRIATE SELECTIONS. USE ATTACHED SIZING FORM FOR SIZES AND SPECIAL NOTES. STANDARD FEATURES WILL BE USED UNLESS OTHERWISE SELECTED. Oversize charge – Add 30% for Size 60+.

STYLE	(H) <input type="checkbox"/> IH™ PANTS	<input type="checkbox"/> Regular	(L) <input type="checkbox"/> LH PANTS	(5) <input type="checkbox"/> AFL PANTS
	QTY. _____	<input type="checkbox"/> Relaxed (STD)	QTY. _____	QTY. _____

CROSSTECH® LYR

A OUTER SHELL

01-Black	02-Yellow	03-Natural	04-Red	05-Tan/Khaki	07-Altum	09-Blue	10-Gold	20-Dark Gold	30-Light Gold
----------	-----------	------------	--------	--------------	----------	---------	---------	--------------	---------------

B LINER

C MB

D - RT7100
 E - STEDAIR® 3000
 G - CROSSTECH® BLK
 J - STEDAIR® GOLD

D TRIM PKG

07-BRIDAGE™ 750									
12-GEMINI™ XT WMATRIX									
13-PBI MAX®									
17-PIONEER™									
18-ALUMINIZED PBI®									
22-KOMBAT™ FLEX									
24-ARMOR™ AP									
27-ADVANCE™									
32-MILLENNIA™ XT									
34-ARMOR™									
35-MILLENNIA™ XTL									
37-ADVANCE™ (PCA)									
38-OMNI VANTAGE™									
47-ULTRA™									

51-GLIDE™ PBI® G2									
53-QUANTUM3D™ SL2I									
54-CALDURA® NPI									
55-GLIDE™ GOLD									
56-CALDURA® SL3i									
57-CALDURA® SL2i									
58-QUANTUM4i™									
60-DEFENDER™ M SL2 (Brass)									
68-SYNERGY®									
76-Q8									
78-ARALITE® SL2									
79-ARALITE® SL3									
81-DEFENDER™ M SL2									
82-ARALITE® NP									

3" SCOTCHLITE™ LY
 3" SCOTCHLITE™ R/O
 3" Triple Trim LY
 3" Triple Trim R/O
 3" BRILLIANCE® LY
 3" BRILLIANCE® w/ stripe LY

3" Around Cuffs									
3" Down Legs									

PRICES

A _____
 B _____
 C _____
 D _____
Total A/B/C/D _____
Over-size \$ _____
Sub-total _____
 E _____
 F _____
 G _____
 H _____
 I _____
 J _____
 K _____
TOTAL _____

Please refer to TPP/THL Chart on Sharefile for certified combinations.

E LETTERING

1	2	3	4	5	6	7	8	<input type="checkbox"/>	<input type="checkbox"/>	PATCH ATTACHMENT	LETTERS/ NUMBERS	L/Y R/O S'LT	L/Y S'LT DFX*
										Sewn Velcro	2" 3"		
										Sewn Velcro	2" 3"		

*DFX = BRILLIANCE®

SPECIFY LOCATION

F SIDE PKTS ESP Pocket EAP Pocket **OTHER** _____

G CLOSURE

STD Velcro	Zipper & Velcro	Series 1 Harness (IH PANTS ONLY)	Series 2 Harness (IH PANTS ONLY)	Series 3 Harness (IH PANTS ONLY)	Escape Belt LH&AFL add wide belt loops	Yates Carabineer CMC Carabineer
------------	-----------------	----------------------------------	----------------------------------	----------------------------------	--	---------------------------------

H/I REINFORCEMENTS

DRAGONHIDE® Self Material
 MILLENNIA® XT
 Grey Suede
 Black Suede
 Grey ARA-SHIELD®
 Gold ARA-SHIELD®
 Black ARA-SHIELD®
 Padded
 KEVLAR®
 SILIZONE®

OTHER

J BIBS 6" | 3" |
J BIBS AFL 6"
K SUSPENDERS Padded Ripcord (Standard IH & LH Only)
OTHER _____

L MISC

Side Pkts		STD							STD
Cuffs			STD						
Knees									
Removable Knees									

* Self Material Standard IH only
 * KEVLAR Standard LH & AFL only



Sizing Form

TEL: 800-232-8323
info@globefiresuits.com

RFO/P.O. #: _____ Date: _____

Contact: _____

Phone: _____ Page: _____ of: _____

County _____ State _____

DEALER:

SHIP TO:

NOTES AND INSTRUCTIONS

Ok to use 2" letters if necessary

Qty	Chest	Sleeve	Is Jacket Women's Cut?	Unique Lettering for Jacket	QTY	Waist	Inseam	HIP(W)	REG or RLX (IH Only)	Unique Lettering for Pants	SUSP SIZE	Is Pant Womens Cut?	MARK FOR Max of 15 Letters	cust initl

GLOBE MEASUREMENT INSTRUCTIONS

IMPORTANT: Globe turnouts are custom-tailored and sizes differ from street clothes. Extra care in measuring is needed to assure accurate fit. PLEASE USE ACTUAL MEASUREMENTS AS INDICATED BELOW.

A CHEST – Have firefighter take and hold a deep breath. Measure under arms and around fullest part of chest (bust).

B SLEEVE – **No need to measure** since sleeves are designed proportionate to chest size. However, if unusually short or long arms: bend elbow and hook thumb under belt buckle, and beginning at center of back of neck, measure across top of shoulders, around point of elbow to midpoint from wrist bone to knuckles.

C WAIST – Be sure tools (belt buckles, beepers, etc.) are taken into consideration when applicable.

D INSEAM – Wearing normal station wear, measure from crotch inner seam to ankle bone.

E HIPS – Measure around fullest part of hips.

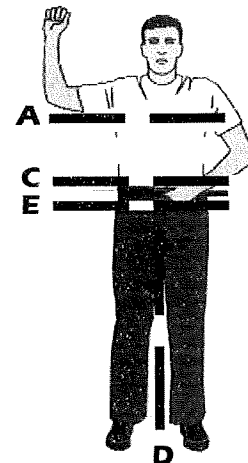

- ▶ DO NOT take own measurements.
- ▶ Stand straight but relaxed, feet about 12" apart.
- ▶ Wear identical clothing and accessories that will be worn under turnout.
- ▶ Use a high quality non-stretch tape, holding it straight and snug so that it lies smooth without indenting the body. (Be sure you start with low end numbers.)
- ▶ List any special considerations such as unusual height, weight or physical characteristics.

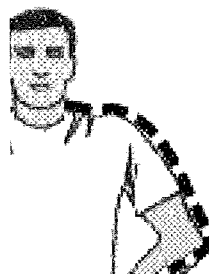

B MEASUREMENT
(begin at center of back of neck, follow diagram and instructions, end midway between wrist bone and knuckles)

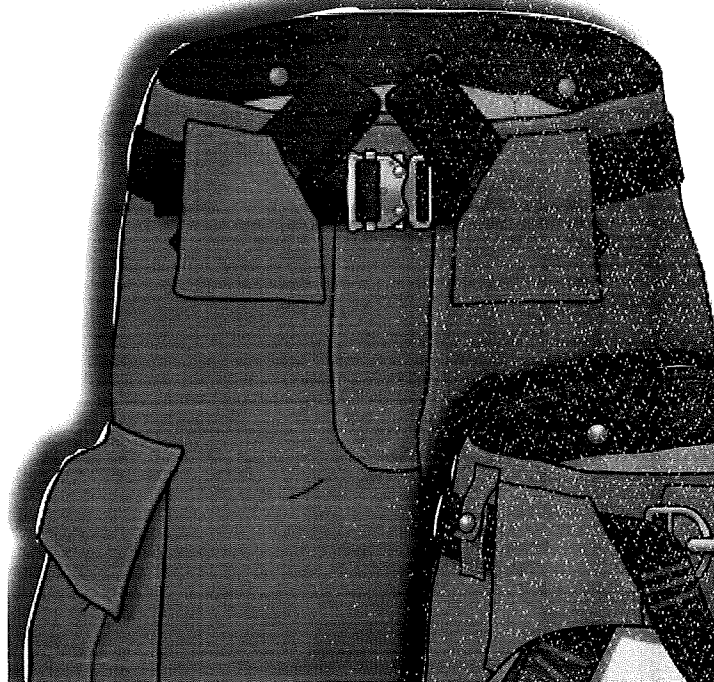

IH Series 1

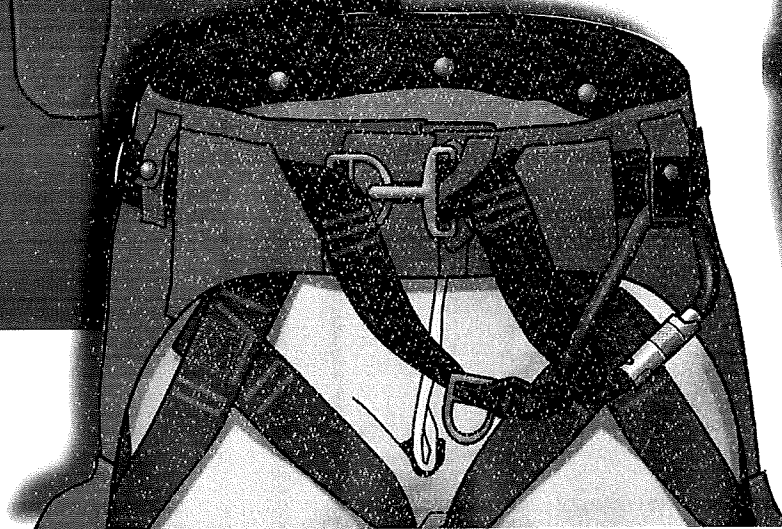

IH Series 2 (Carabiner sold separately)



LH Pant



January 12, 2016

Mr. Danny Bennett
Bennett Fire Products
195 Stockwood Dr., Suite 170
PO Box 2458
Woodstock, GA 30188

Re: 2016 Price Increase

Dear Danny,

Our new **Globe Turnout Gear, Globe Cairns Turnout Gear, RescueGear and FootGear Price Lists** with an effective date of February 1, 2016 are now available on our Globe Dealer ShareFile.

The price increases for turnout gear are higher this year than they have been over the past few years due primarily to fiber cost increases from DuPont. While the increases vary by style and across fabrics, the general range is 3-5% for most items.

Due to these cost increases, we are now pricing the new G-XTREME® 3.0 garments separately from the established G-XTREME® garments. The new G-XTREME® 3.0 pricing is approximately 2% higher than G-XTREME®.

For our RescueGear products (EMSRESCUE and TECHRESCUE) prices are up 2-4%. Footgear prices increased this year by approximately 3% due to higher material and labor costs.

Valid orders received at our plant by end of day January 31st, and with all questions answered by February 7th, will be processed at current prices. Orders received beginning February 1, 2016 will be processed at the new prices unless we have committed to price protection in a written quotation.

We recognize that the magnitude and timing of this year's increases may create some challenges on your end. If you run into issues please contact our customer service team and we will do our best to work with you.

Please remember that our delivery cycles are usually lengthened at price increase time due to the surge of incoming orders, and we ask that you keep this in mind when quoting delivery times to your customers. Thank you for your business. As always, please call us with any questions.

Sincerely,

A handwritten signature in black ink, appearing to read "D. Welch", written over a white background.

Donald D. Welch, II
President

37 LOUDON ROAD, PITTSFIELD, NH 03263 | 800.232.8323 603.435.8323 | GLOBETURNOUTGEAR.COM

GLOBE MANUFACTURING COMPANY, LLC | GLOBE MANUFACTURING COMPANY—OK, LLC
GLOBE LIFELINE, LLC | GLOBE FOOTWEAR, LLC | GLOBE CARES, LLC



materials that make a difference

TenCate Protective Fabrics

December 17, 2015

Globe Manufacturing Company, LLC
Mr. Don Welch
37 Loudon Road
Pittsfield, NH 03263

Dear Mr. Welch,

On behalf of all of us at TenCate Protective Fabrics, I would like to thank you for your business in 2015. It is our goal to bring superior value as your supplier as well as providing innovative fabric offerings to the Fire Service market.

This letter is to inform you that we have received a significant price increase from DuPont for fibers used in Fire Service products. Since DuPont fibers are used in virtually every fabric made for the Fire Service, this increase had a significant impact on our costs. We have done everything possible to mitigate the impact of the increase but have no choice but to pass along some to the market.

We are also informing you that PBI has indicated that they are also considering a price increase in the first half of 2016. That increase is not factored into your current pricing and thus it may be revised if they follow through and do in fact raise their price.

Attached is a revised price list for your 2016 program. This new pricing will be effective for all shipments on or after February 1, 2016. Also, our standard terms and conditions can found on our web site at: <http://www.tencateprotectivefabrics.com/usa-terms>.

Please let your customer service representative or I know if you have any questions and as always thank you for supporting TenCate.

Kind regards,

A handwritten signature in black ink, appearing to read 'Eric Baker'.

Eric Baker
Director of Sales

6501 Mall Boulevard
P. O. Box 289
Union City, GA 30291

Tel 770.969.1000
Fax 770.969.6846
www.tencateprotectivefabrics.com



January 6, 2016

Mr. Don Welch
Globe Manufacturing Company, LLC
37 Loudon Road
Pittsfield, NH 03263

Dear Don:

I am following up on your recent email request regarding Gore's moisture barrier pricing for Calendar 2016. As mentioned in the pricing letter, Gore's moisture barrier laminates for use in NFPA 1971 compliant ensembles had price increases greater than Gore's historical average. The price increase was primarily due to the increase in raw textile prices Gore received from our suppliers.

We appreciate Globe's business and look forward to continue to work closely with you in 2016.

Regards,

A handwritten signature in black ink that reads "Bob Towe".

Bob Towe

BT/vlw
BT:1001

W. L. GORE & ASSOCIATES, INC.

FABRICS DIVISION

105 VIEVE'S WAY

ELKTON, MD 21921

TEL 410-392-3600 • FAX 410-392-4452

gore.com

GORE and design are trademarks of W. L. Gore & Associates.



The miracles of science™

DuPont Protection Technologies

Nomex® Business Center
P.O.Box 27001
Richmond, VA 23261
Tel (804) 383-2199
Fax (804) 383-2794
Norfleet.N.Smith-Jr@dupont.com

December 18, 2015

Mr. Don Welch
Globe Manufacturing, LLC
37 Loudon Road
Pittsfield, NH 03262

Dear Don,

We are announcing a price increase for DuPont™ Nomex® and Kevlar® products sold into the Fire Service market segment. The increase is effective with fiber shipments on January 1, 2016.

This increase will help support our investment in people and technology to address the growing demands in the Fire Service industry and to improve the functionality of our Nomex® and Kevlar® products. These investments involve research on our fiber platforms and in new sub-micron fiber-based sheet structures.

Please be assured that DuPont Protection Technologies values our relationship with you and appreciates your continued use of DuPont products in the solutions you provide to help protect those who protect us.

Best Regards,

DuPont Protection Technologies

N.N. Smith, Jr.

Norfleet N. Smith, Jr.
Sr. Account Manager

Cc: Marta Hilton, DuPont

Cairns® Leather Helmets

Ordering Selection Matrix and Price List

All Prices in U.S. Dollars • Prices Effective January 1, 2016



A	B	C	D	E	F	G	H	I
Model	Color	Size	Eye Protection	Earlaps	Front Holder	Chinstrap	Trim Type	Trim Color
1 N6A Houston	1 Black	1 Medium	0 None *	1 Leather/Sateen Liner w/Jumbo Nomex Yellow Earlap	1 6" Carved Brass Eagle	0 None (Presentation Helmets only)	0 None *	1 Lime/Yellow (standard)
2 N6A Houston w/Bourkes *	2 Red	2 Large	1 4" Tuffshield	2 Leather/Sateen Liner w/Jumbo PBI/Kevlar Earlap	4 6" Carved Brass Beaver	1 Nomex w/Quick Release	2 Reflexite (Standard)	2 White * (Reflexite Only)
3 NSA New Yorker *	3 Blue	3 One Size (G101 only)	2 Cairns ESS Goggles *	3 Leather/Sateen Liner w/Jumbo Nomex Black Earlap	5 6" Carved Brass Dragon	2 Nomex w/Quick Release & Postman's Slide	3 Scotchlite	3 Red/Orange *
4 NSA New Yorker w/Bourkes *	4 White		4 ESS Innerzone 3 Goggles	4 Liner Cushion (G5A, G64 only)	6 Mini Bronze Carved Eagle (G101 only)			4 Red/Orange Triple Trim (Scotchlite Only)
5 G5A Presentation*	5 Yellow		5 ESS Innerzone 2 Goggles with low profile clips*	5 Liner Cushion (G101 only)	7 8" Bronze Carved High Eagle (G5A, G64 only)			5 Lime/Yellow Triple Trim (Scotchlite Only)
6 G64 Presentation*	6 Orange		6 ESS Innerzone 1 Goggles					
7 G101 Mini Presentation*	7 Natural *		9 ESS Innerzone 2 goggles with side clips					
	8 Green							

* Not NFPA 1971 compliant

Column: A B C D E F G H I

B-LIH-

PART NUMBER

QUANTITY

A \$

D \$

E \$

F \$

G \$

H \$

I \$

TOTAL HELMET LIST PRICE

Cairns® Modern Fire & Rescue Helmets



Ordering Selection Matrix and Price List
 All Prices in U.S. Dollars • Prices Effective January 1, 2016

A	B	C	D	E	F	G	H	I	J
Model	Color	Eye/Face Protection	Headband Liners	Earlap	Chinstrap	Trim Type	Trim Color	Trim Shape	Accessory Bracket
2 660C Metro	1 Black	0 None *	1 Economy Flannel	0 None *	1 Nomex w/Quick Release	0 None *	1 Lime/Yellow (standard)	1 Tetrabar	0 None
5 Commando HP3	2 Red	1 4" Tuffshield	2 Standard Flannel	1 Yellow Nomex	2 Nomex w/Quick Release & Postman's Slide	2 Reflexite (Standard)	2 Red/Orange *	2 Bar	9 Frontpiece Bracket
6 Structural 360S	3 Blue †	2 Cairns ESS Goggles	3 Deluxe Leather w/Crown Pad	2 Yellow Nomex w/Underchin Extension	3 3" longer Nomex w/Quick Release & Postman's Slide (360S only)	3 Scotchlite	3 Blue * (Reflexite only)	3 Diamond	C Frontpiece Bracket and Frontpiece Installed
A Invader 664	4 White	4 ESS Innerzone 3 Goggles		3 PBI/Kevlar	4 Nomex w/Postman's Slide (360S only)		4 White *	4 Triple Trim (Scotchlite only)	D Additional Soft Goods Kit
B Rescue 360R	5 Yellow	5 ESS Innerzone 2 Goggles		4 PBI/Kevlar w/Underchin Extension	5 Bloodborne Pathogen Resistant				
C Rescue 360R-13 *	6 Orange ‡	6 ESS Innerzone 1 Goggles		5 Bloodborne Pathogen Resistant	6 6" longer Nomex w/Postman's Slide (360S/R-13 and non-Defender 660C/664 only)				
D 660C Metro Defender	7 Green ††	7 4" Standard Faceshield ▲		6 Black Nomex w/Underchin Extension **	7 3-point w/Quick Release				
E Invader 664 Defender	8 Pink ††	A 6" Gold-Coated Faceshield ●		8 Black Nomex w/Underchin Extension **	9 CFR Aluminized Bonnet w/PBI/Kevlar Shroud & Nomex Earlap ●				
G Commando HP3 Defender	147	B ESS Striketeam XTO Goggle ★ ◆		9 CFR Aluminized Bonnet w/PBI/Kevlar Shroud & Nomex Earlap ●					
		C Defender Visor, Clear		A Black Nomex					
		D Defender Visor, Amber Tuffshield							

Column: A B C D E F G H I J

C-MOD-

PART NUMBER

\$ \$ \$ \$ \$ \$ \$ \$

QUANTITY

TOTAL HELMET LIST PRICE

◆ Also compliant to NFPA 1951
 ★ NFPA 1951 compliant only
 ▲ Must specify Defender Visor in both "Model" & "Eye/Face Protection" selections
 † Not available on Invader 664
 ‡ Not available on 360R/R-13
 * Not NFPA 1971 compliant
 ▲ Not available on 360R/R-13
 ● Non-Defender 660C/664 only
 ◆ 360R/R-13 and HP3 only
 ** Not available for helmets with Defender visor
 ▼ Not all trim colors are available in all trim types and shapes

SHELBY SPECIALTY GLOVES

1-800-888-3598 • 901-360-8928 • Fax 901-362-9127

U.S.A. Distributor Price List

Effective: August 15, 2015

YOUR SINGLE SOURCE™					PAIR PRICING	42 TO 95 DOZEN	CASE PACK	CASE WT
STYLE NO.	COLOR	SIZE	LIST PRICE PER PAIR	MAP PER PAIR	PER PAIR	PER PAIR	DOZ	LBS
					PER DOZ	PER DOZ		
2500 Shelby Xtrication Glove	Chartreuse	S,M,L,XL,*J	\$ 59.50	\$ 50.99	\$ 44.30	\$ 38.15	3	19
					*add \$1.50 for Jumbo Size			
2511 NEW Shelby Xtrication with barrier	Black/Blue	S,M,L,XL,*J	\$ 71.50	\$ 61.99	\$ 53.45	\$ 46.20	3	24
					*add \$1.50 for Jumbo Size			
2520 NEW Shelby Xtrication with Alycore	Chartreuse	S,M,L,XL,*J	\$ 66.50	\$ 56.99	\$ 49.65	\$ 42.80	3	20
					*add \$1.50 for Jumbo Size			
2517 Knit, Dipped Palm	Black	S,M,L,XL	\$ 9.00	\$ 8.99	\$ 4.75	\$ 4.00	12	36
					*add \$1.50 for Jumbo Size			
2515 Goat Skin Rescue Glove	Tan/Black	S,M,L,XL	\$ 34.50	\$ 29.99	\$ 17.05	\$ 14.55	3	15
					*add \$1.50 for Jumbo Size			
2518 NEW Pre-Curved Rope Rescue Glove	Black	S,M,L,XL,*J	\$ 39.50	\$ 33.99	\$ 29.65	\$ 25.55	3	18
					*add \$1.50 for Jumbo Size			
2533 Pigskin, SKINS Rescue/Wildland Glove	Cream	XS,S,M,L,XL,*J	\$ 36.00	\$ 30.99	\$ 27.05	\$ 23.20	6	30
					*add \$1.50 for Jumbo Size			
5002/5002F Pigskin, Wildland/Rescue w/wristlet	Tan/Black	XS,S,M,L,XL,*J	\$ 48.50	\$ 41.99	\$ 36.50	\$ 31.50	6	42
					*add \$1.50 for Jumbo Size			
5012 Cowhide w/wristlet, Fed, Cal-Osha	Blue/Black	XS,S,M,L,XL,*J	\$ 50.00	\$ 42.99	\$ 37.20	\$ 32.00	3	27
					*add \$1.50 for Jumbo Size			
5013 Cowhide w/o wristlet, Fed, Cal-Osha	Blue/Black	XS,S,M,L,XL,*J	\$ 48.00	\$ 40.99	\$ 35.60	\$ 30.40	3	24
					*add \$1.50 for Jumbo Size			
4235 Pigskin w/o wristlet, Fed, Cal-Osha	Tan	XS,S,M,L,XL,*J	\$ 49.00	\$ 41.99	\$ 36.60	\$ 30.75	6	36
					*add \$1.50 for Jumbo Size			
5009 Pigskin w/o wristlet, Fed, Cal-Osha	Tan	XXS,XS,S,M,L,XL,*J	\$ 55.50	\$ 46.99	\$ 41.55	\$ 35.70	3	18
					*add \$1.50 for Jumbo Size			
5225 Pigskin w/wristlet, NFPA	FDP Gold/Black	XXS,XS,S,M,L,XL,*J	\$ 91.00	\$ 77.99	\$ 68.00	\$ 58.30	3	30
					*add \$1.50 for Jumbo Size			
5226 Pigskin w/o wristlet, NFPA	FDP Gold/Black	XXS,XS,S,M,L,XL,*J	\$ 89.00	\$ 75.99	\$ 66.40	\$ 56.70	3	27
					*add \$1.50 for Jumbo Size			
5227 Koala Cow w/wristlet, NFPA	FDP Blue	XXS,XS,S,M,L,XL,*J	\$ 86.00	\$ 73.99	\$ 64.05	\$ 55.00	3	30
					*add \$1.50 for Jumbo Size			
5228 Koala Cow w/o wristlet, NFPA	FDP Blue	XXS,XS,S,M,L,XL,*J	\$ 84.00	\$ 71.99	\$ 62.50	\$ 53.45	3	27
					*add \$1.50 for Jumbo Size			
5280 Elk/Pig w/wristlet, NFPA	FDP Gold/Black	XXS,XS,S,M,L,XL,*J	\$ 100.50	\$ 85.99	\$ 75.65	\$ 65.50	3	30
					*add \$1.50 for Jumbo Size			
5280G Elk/Pig w/o wristlet, NFPA	FDP Gold/Black	XXS,XS,S,M,L,XL,*J	\$ 98.50	\$ 83.99	\$ 74.00	\$ 64.05	3	27
					*add \$1.50 for Jumbo Size			
5282 Elk w/wristlet, NFPA	FDP Gold	XXS,XS,S,M,L,XL,*J	\$ 101.50	\$ 85.99	\$ 76.00	\$ 66.00	3	30
					*add \$1.50 for Jumbo Size			
5282G Elk w/o wristlet, NFPA	FDP Gold	XXS,XS,S,M,L,XL,*J	\$ 99.50	\$ 84.99	\$ 74.40	\$ 64.40	3	27
					*add \$1.50 for Jumbo Size			
5281/5283 NEW Cow, CTFT, NFPA	Gold	XXS,XS,S,M,L,XL,*J	\$ 99.50	\$ 85.99	\$ 75.50	\$ 65.05	3	30
					*add \$1.50 for Jumbo Size			
5284/5285 NEW Kevlar, CTFT, NFPA	FLEX 24-7	XXS,XS,S,M,L,XL,*J	\$ 134.50	\$ 114.99	\$ 106.75	\$ 91.80	2	23
					*add \$1.50 for Jumbo Size			
5291/5292 NEW 3D, Silver, CTFT, NFPA	Flex-Tuff	XXS,XS,S,M,L,XL,*J	\$ 136.50	\$ 116.99	\$ 100.65	\$ 100.65	1	15
					*add \$1.50 for Jumbo Size			
5293/5294 NEW 3D, CTFT, Hybridshield, NFPA	Flex-Tuff HS	XXS,XS,S,M,L,XL,*J	\$ 159.50	\$ 143.99	\$ 126.00	\$ 126.00	1	13
					*add \$1.50 for Jumbo Size			
5200/5200G NEW Kevlar Aluminized, NFPA	Silver/Black	S,M,L,XL,*J	\$ 191.00	\$ 162.99	\$ 143.15	\$ 123.80	3	19
					*add \$1.50 for Jumbo Size			
1000	Rollout Sales Kit			N/A	\$ 149.00	\$ 149.00	1	10

WORK/RESCUE/EXTRICATION

FIRE - NFPA COMPLIANT

TERMS OF SALE **PAYMENT TERMS:** NET 30 DAYS from date of invoice with approved credit. **FREIGHT TERMS:** Freight PREPAID on single shipment totaling \$3,500.00. **MINIMUM ORDER:** \$500 PER SHIPMENT. **RETURN POLICY:** No goods will be accepted for return unless there is a quality issue, shipping error or product recall. **Under no circumstances are Shelby Products to be sold outside the continental United States. No advertised price below listed Minimum Advertised Price (MAP)**

We reserve the right to make changes in our prices, products and specification without notification.

2016 PRICE LIST

Price List – 1.31.16

Quality Protective Products by Honeywell First Responder Products

Honeywell

GLOVES, HOODS AND SUSPENDERS

Certified to ISO 9001:2008 Manufacturing

Honeywell Brand Products for First Responders is marketed exclusively through:

Honeywell

First Responder Products

#1 Innovation Court • Dayton, OH 45414

(937) 264-2662 • Fax (937) 264-2677 • 1-800-688-6148

Website: www.HoneywellFirstResponder.com

2016 PRICE LIST

GLOVES

Model	Outer Shell	Moisture Barrier	Availability	Sizing Cut-Style	Available Sizes for Each Cut-Style	Price
Structural Gloves						
GL-SGKCG Super Glove	Kangaroo Back Digiroom™ Palm	Crosstech®	Stock Only M, L, XL	Regular Cadet	2XS,XS,S,M,L,XL,2XL,3XL 2XS,XS,S,M,L,XL,2XL,3XL	\$ 187.61
GL-HNO-EGG-SM	Elk	Crosstech®	Made-to-Order	Regular	2XS,XS,S,M,L,XL,2XL	\$ 319.76
GL-9500 FireMate™	Kangaroo Palm Elk Back	Crosstech®	Stock Only M, L, XL	Special	2XS,XS,S,M,L,XL,2XL,3XL	\$ 141.45
GL-9550 FireMate™	Kangaroo Palm Elk Back	Crosstech®	Stock Only M, L, XL	Special	2XS,XS,S,M,L,XL,2XL,3XL	\$ 142.45
GL-8700 Eclipse™	Kangaroo Palm Elk Back	Pyrotech™	Stock Only M, L, XL	Special	2XS,XS,S,M,L,XL,2XL,3XL	\$ 143.27
GL-6400 Eclipse™	Cowhide Palm Elk Back	Crosstech®	Made-to-Order	Special	2XS,XS,S,M,L,XL,2XL,3XL	\$ 126.82
GL-5400 Eclipse™	Cowhide Palm Elk Back	Polyurethane	Made-to-Order	Special	2XS,XS,S,M,L,XL,2XL,3XL	\$ 107.67
GL-6550	Eversoft Cowhide	Crosstech®	Made-to-Order	Regular Cadet	2XS,XS,S,M,L,XL,2XL,3XL S,M,L,XL	\$ 108.87
GL-7500	Cowhide Thermo Leather	Polyurethane	Stock Only M, L, XL	Regular Cadet	2XS,XS,S,M,L,XL,2XL,3XL S,M,L,XL	\$ 82.24
GL-7550	Cowhide Thermo Leather	Polyurethane	Stock Only M, L, XL	Regular Cadet	2XS,XS,S,M,L,XL,2XL,3XL S,M,L,XL	\$ 80.36
GL-SGWPSM5	Kangaroo Back Digiroom™ Palm	Crosstech®	Made-to-Order	Regular Cadet	2XS,XS,S,M,L,XL,2XL,3XL 2XS,XS,S,M,L,XL,2XL,3XL	\$ 360.34
GL-TMAXG	Cowhide/Goat Leather	Pyrotech™	Stock All Sizes	Regular	2XS,XS,S,M,L,XL,2XL	\$ 123.46

Proximity Gloves

GL-BPR-RGA	Aluminized Pbi@/Twaron Rip Stop Elk	Crosstech®	Made-to-Order	Regular	2XS,XS,S,M,L,XL,2XL	\$ 309.48
GL-BPR-RWA	Aluminized Pbi@/Twaron Rip Stop Elk	Crosstech®	Made-to-Order	Regular	2XS,XS,S,M,L,XL,2XL	\$ 320.78

Technical Rescue Gloves

GL-SGKCW Super Glove	Kangaroo Back Digiroom™ Palm	Crosstech®	Made-to-Order	Regular Cadet	2XS,XS,S,M,L,XL,2XL,3XL 2XS,XS,S,M,L,XL,2XL,3XL	\$ 189.84
--------------------------------	------------------------------	------------	---------------	------------------	--	-----------

EMS Work Gloves

GL-SGKCW Super Glove	Kangaroo Back Digiroom™ Palm	Crosstech®	Stock Only M, L, XL	Regular Cadet	2XS,XS,S,M,L,XL,2XL,3XL 2XS,XS,S,M,L,XL,2XL,3XL	\$ 189.84
--------------------------------	------------------------------	------------	------------------------	------------------	--	-----------

General Purpose/Utility Gloves

GL-UTL-HV	92% Nylon/8% PU Laminated to a 100% PU Sponge Foam		Stock	Regular	S,M,L,XL	\$ 45.28
GL-UTL-HVK	92% Nylon/8% PU Laminated to a 100% PU Sponge Foam	60% Kevlar 40% Cotton	Stock	Regular	S,M,L,XL	\$ 67.05

Sizing Cut-Style:

- Regular – “Regular” body/finger/thumb sizing per NFPA
- Cadet – Same “body” as Regular, but shorter fingers/thumb
- Special – Shorter fingers/thumb with extended body size
- Small – Fits smaller than “Regular” NFPA sizing
- Unique – Slightly shorter fingers and unique “swing thumb”
- Extra – Fits much larger than “Regular” sizing

GenTex is the only manufacturer of third party certified Aluminized shell material. As the Manufacturer of the fabric they have chosen to exercise their right granted in NFPA 1851 to define how their product is cleaned and warranted. They are now limiting their warranty to 12 months from the date of manufacturer, even when following their exact cleaning and storage guidelines*, and then the warranty only covers the actual cost of the material excluding manufacturing costs.

* Clean only with a soft cloth or sponge and mild soap. Rinse thoroughly. DO NOT MACHINE WASH. Dry by hanging in a well ventilated shaded area. Use a fan to circulate the air. Do not store when wet or with any chemical contamination. Do Not clean with any compounds containing ammonia, chlorine, other oxidizing or abrasive agents. Never store folded.

2016 PRICE LIST

Regular Sizes

	2XS	XS	S	M	L	XL	2XL	3XL
GL-SGKCG	MTO	MTO	S	S	S	S	MTO	MTO
GL-SGKCW	MTO	MTO	S	S	S	S	MTO	MTO
GL-7500	MTO	MTO	S	S	S	S	MTO	MTO
GL-7550	MTO	MTO	S	S	S	S	MTO	MTO
GL-6550	MTO	MTO	S	S	S	S	MTO	MTO
GL-HNO-EGG-SM	MTO	MTO	MTO	MTO	MTO	MTO	MTO	
GL-BPR-RGA	MTO	MTO	MTO	MTO	MTO	MTO	MTO	
GL-TMAXG	S	S	S	S	S	S	S	

Cadet Sizes

	2XS	XS	S	M	L	XL	2XL	3XL
GL-SGKCG	MTO	MTO	MTO	MTO	MTO	MTO	MTO	MTO
GL-SGKCW	MTO	MTO	MTO	MTO	MTO	MTO	MTO	MTO
GL-7500			MTO	MTO	MTO	MTO		
GL-7550			MTO	MTO	MTO	MTO		
GL-6550			MTO	MTO	MTO	MTO		

Special Sizes

	2XS	XS	S	M	L	XL	2XL	3XL
GL-9500	MTO	MTO	S	S	S	S	MTO	MTO
GL-9550	MTO	MTO	S	S	S	S	MTO	MTO

Unique Sizes

	2XS	XS	S	M	L	XL	2XL	3XL
GL-5400	MTO	MTO	S	S	S	S	S	MTO
GL-6400	MTO	MTO	S	S	S	S	S	MTO
GL-8700	MTO	MTO	S	S	S	S	S	MTO

General Purpose/Utility Glove Sizing Chart

Regular Sizes

	2XS	XS	S	M	L	XL	2XL	3XL
GL-UTL-HV			S	S	S	S		
GL-UTL-HVK			S	S	S	S		

Legend:

s In stock

MTO Made-to-order – not stocked, longer wait time

 Not available

2016 PRICE LIST

Model	Item	Price
MaskMate™ Hoods (NFPA 1971, 2013 Edition)		
HD-NXNX-SQ	Square Bib, Notched Shoulders, MaskMate, 100% Nomex®	\$ 72.78
HD-PLPL-SQ	Square Bib, Notched Shoulders, MaskMate, PBI / Lenzing	\$ 75.69
HD-CKCK-SQ	Square Bib, Notched Shoulders, MaskMate, Carbon/Kevlar/Lenzing	\$ 72.78
HD-NLNL-SQ	Square Bib, Notched Shoulders, MaskMate, Nomex®/Lenzing	\$ 54.59

Reed Hoods (NFPA 1971, 2013 Edition)		
HD-Reed	Reed 3-Layer – Bronze Pbi™ Outer Shell, Crosstech® on Nomex® Facecloth Moisture Barrier, Platinum Semi-slick Light Batt Aralite Inner Liner	\$ 385.85
HD-Reed3	Reed 2-Layer Bronze Pbi™ Outer Shell, No Moisture Barrier, Platinum Semi-slick Heavy Batt	\$ 283.22

REED HOOD SIZES: Reed Hoods come in sizes from XS through XXXL.

TYPE OF MASKS: The Reed Hood was originally designed to fit SCOTT AV-2000 masks. New production models have been adjusted so they can usually work with both AV-2000 and AV-3000 masks. When properly fitted they can work with many other masks too.

FITTING: Due to variations in head and mask sizes, individuals should be fitted while wearing their actual equipment. Therefore, we will be pleased to exchange any Reed Hoods that are returned in like new, unused condition with the original packaging for Reed Hoods of the same spec and current NFPA Edition, but in a different size. Contact your regional team to pre-arrange this service should you need it.

SUSPENDERS

Model	Item	Price
Padded Quick Release Suspenders		
S85	Traditional, 8 Point, 41" – Fits Traditional Pants – H-Back Design	\$ 54.86
S85XL	Traditional, 8 Point, 48" – Fits Traditional Pants – H-Back Design	\$ 58.73
S85S	Traditional, 8 Point, 37" – Fits Traditional Pants – H-Back Design	\$ 62.45
S85HB	High-Back, 8 Point, 38" – Fits High-Back Pants – H-Back Design	\$ 54.18
S85HB-6	High-Back, 6 Point, 38" – Fits High-Back Pants – H-Back Design	\$ 57.50

S45H	Traditional, 8 Point, 42" with Leather Tabs – Fits Traditional Pants – Crossover Design	\$ 33.44
------	---	----------

H-Back Suspenders		
S94	H-Back Design with 4 Point Alligator Clips, 48" – Green, WILDLAND FIRE FIGHTER on Straps	\$ 43.30
S95	H-Back Design with 4 Point Alligator Clips, 48" – Navy Blue, RESCUE on Straps	\$ 43.30

Honeywell Brand Products for the Fire Service are Marketed Exclusively Through:

Honeywell

First Responder Products

#1 Innovation Court • Dayton, OH 45414 • (937) 264-2662 • Fax (937) 264-2677 • 1-800-688-6148
 Website: www.HoneywellFirstResponder.com



LAKE COUNTY FLORIDA

MODIFICATION OF CONTRACT

1. Modification No.: 3 Effective Date: July 1, 2015	2. Contract No.: 12-0806B Effective Date: June 12, 2012
3. Contracting Officer: Donna Villinis Telephone Number: (352) 343-9765	5. Contractor Name and Address: Bennett Fire Products Company, Inc. PO Box 2458 Woodstock, GA 30188 Attn: Danny Bennett, President
4. Issued By: Procurement Services Lake County Administration Building 315 W. Main St., Suite 441 Tavares, Florida 32778-7800	
6. SPECIAL INSTRUCTIONS: Contractor is required to sign Block 8 showing acceptance of the below written modification and <u>return this form to address shown in Block 4 within ten (10) days after receipt</u> , preferably by certified mail to ensure a system of positive receipts. Retain a photocopy of the signed copy of this modification and attach to original of contract, which was previously provided.	
7. DESCRIPTION OF MODIFICATION: Contract modification to extend contract one (1) year, expiring June 30, 2016. <i>* 2015 Price Lists Received -</i>	
8. Contractor's Signature REQUIRED Name: <u>Danny Bennett <i>Danny Bennett</i></u> Title: <u>President</u> Date: <u>February 25, 2015</u>	9. Lake County, Florida By: <u><i>[Signature]</i></u> Senior Contracting Officer <u>2-25-2015</u> Date
10. Distribution: Original: Bid File No. 12-0806B Cc: Vendor, Department	

FISCAL AND ADMINISTRATIVE SERVICES/PROCUREMENT SERVICES
 P.O. BOX 7800 • 315 W. MAIN ST., TAVARES, FL 32778 • P 352.343.9839 • F 352.343.9473
 Board of County Commissioners • www.lakecountyfl.gov

TIMOTHY J. SULLIVAN
District 1

SEAN M. PARKS, AICP, CIP
District 2

JIMMY CONNER
District 3

LESLIE CAMPIONE
District 4

WELTON G. CADWELL
District 5